

261, BEECH, CEDAR SPRINGS, MI, 49319

<https://tuckerbenner.com>

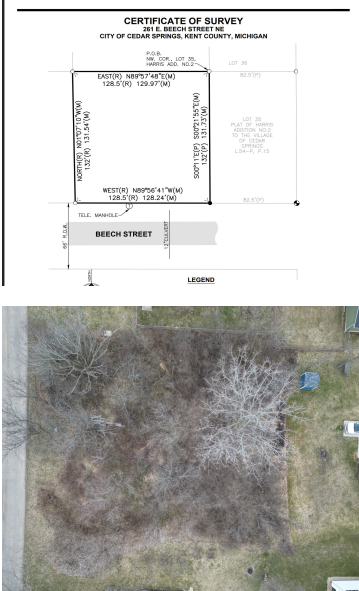

This fantastic vacant lot for sale in Cedar Springs, MI offers a prime opportunity to build your dream home or investment property. Located within walking distance to downtown, it's just 5 minutes from the highway and close to Cedar Springs High School, making it a highly desirable location. The lot is already surveyed and ready [...]

- 0 baths
- Lot
- Land
- Active



Basics

Category: Land

Status: Active

Lot size: 0.39 sq ft

County: Kent

Type: Lot

Bathrooms: 0 baths

Lot Size Acres: 0.39 acres

Building Details

Sewer: Public Sewer

Amenities & Features

Utilities: Natural Gas Available, Electricity Available, Cable Available, Phone Available, Storm Sewer, None

WaterSource: Public

Lot Features: Buildable

Fees & Taxes

Tax Assessed Value: \$18,785

Tax Annual Amount: \$979.16

Tax Year: 2025

School Information

High School District: Cedar Springs

Miscellaneous

Call us now



Phone: (231)730-8781

Email: tuckerbennerteam@gmail.com

Address: 2747 Lakeshore Drive, Twin Lake, MI 49457



Road Surface Type: Paved

CrossStreet: Linda & E Beech

Listing Terms: Cash, Conventional

Call us now



Phone: (231)730-8781
Email: tuckerbennerteam@gmail.com
Address: 2747 Lakeshore Drive, Twin Lake, MI 49457

