

2617, HARTUN, BRIGHTON, MI, 48114

https://tuckerbenner.com

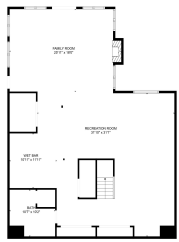

TOTAL AREA IN SQUARE FEET: 5,596
 SQUARE METERS: 518.1
 SQUARE FEET PER ROOM: 1,399

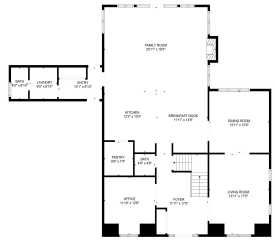

TOTAL AREA IN SQUARE FEET: 5,596
 SQUARE METERS: 518.1
 SQUARE FEET PER ROOM: 1,399

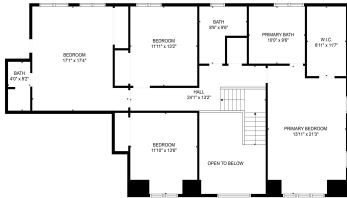

TOTAL AREA IN SQUARE FEET: 5,596
 SQUARE METERS: 518.1
 SQUARE FEET PER ROOM: 1,399

- 4 beds
- 6 baths
- Single Family Residence
- Residential
- Active
- 5596 sq ft



Basics



Call us now

Phone: (231)730-8781
 Email: tuckerbennerteam@gmail.com
 Address: 2747 Lakeshore Drive, Twin Lake, MI 49457



Category: Residential

Status: Active

Bathrooms: 6 baths

Lot size: 0.83 sq ft

Bathrooms Full: 5

Rooms Total: 4

Bathrooms Half: 1

Type: Single Family Residence

Bedrooms: 4 beds

Area: 5596 sq ft

Year built: 1997

Lot Size Acres: 0.83 acres

County: Livingston

Building Details

Building Area Total: 4096 sq ft

Architectural Style: Colonial

Heating: Forced Air

Basement: Full

Construction Materials: Brick

Sewer: Septic System

Stories: 2

Amenities & Features

Laundry Features: Main Level

Parking Features: Garage Door Opener, Attached

Garage Spaces: 3

Appliances: Dryer, Washer, Disposal, Dishwasher, Freezer, Microwave, Oven, Range, Refrigerator

Lot Features: Corner Lot

Fireplaces Total: 2

Utilities: High-Speed Internet

Fireplace Features: Family, Gas Log, Other

WaterSource: Well

Interior Features: Garage Door Opener, Generator, Water Softener/Owned, Wood Floor, Pantry

Exterior Features: Porch(es), Deck(s)

Cooling: Central Air

Fees & Taxes

Tax Assessed Value: \$206,281

Tax Annual Amount: \$5,570

Tax Year: 2023



Call us now

Phone: (231)730-8781

Email: tuckerbennerteam@gmail.com

Address: 2747 Lakeshore Drive, Twin Lake, MI 49457



School Information

High School District: Brighton

Miscellaneous

Road Surface Type: Paved

CrossStreet: N of Hilton W of Old 23

Listing Terms: Cash, Conventional



Call us now

Phone: (231)730-8781

Email: tuckerbennerteam@gmail.com

Address: 2747 Lakeshore Drive, Twin Lake, MI 49457

