

2628, LONGSTREET, WYOMING, MI, 49509

<https://tuckerbenner.com>

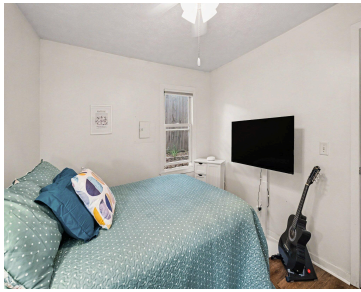
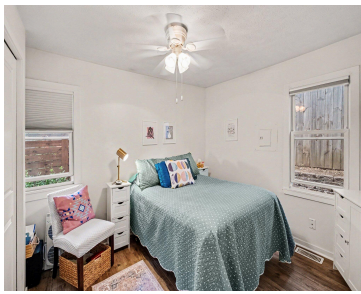
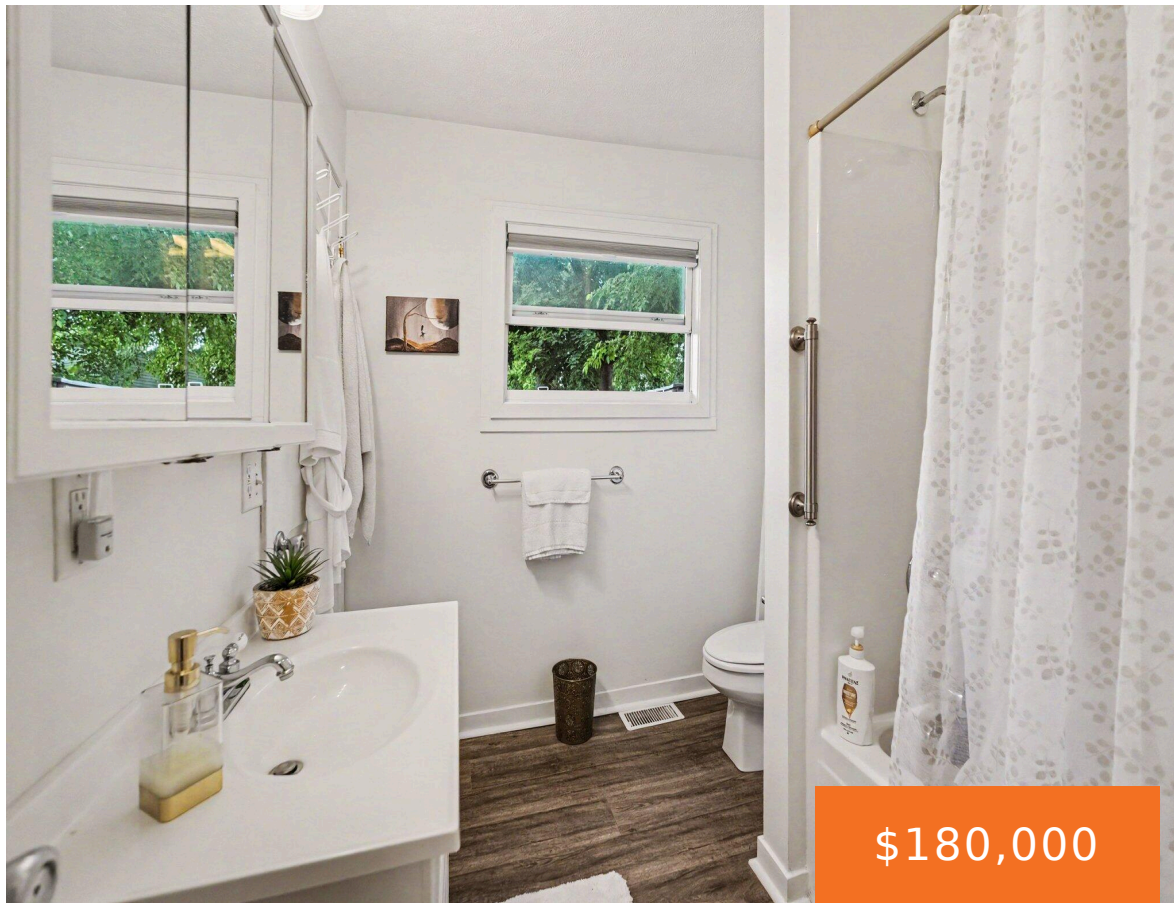

This adorable home has been meticulously maintained and thoughtfully updated. Recent improvements include the roof, siding, gutters, paint, flooring, fencing, and landscaping. Enjoy the convenience of main-floor laundry, additional storage space in the attic and basement, a private outdoor seating area, and the spacious front yard. Schedule your showing today!

- 1 bed
- 1 bath
- Single Family Residence
- Residential
- Active
- 600 sq ft



Basics

Call us now



Phone: (231)730-8781
Email: tuckerbennerteam@gmail.com
Address: 2747 Lakeshore Drive, Twin Lake, MI 49457



Category: Residential

Type: Single Family Residence

Status: Active

Bedrooms: 1 bed

Bathrooms: 1 bath

Area: 600 sq ft

Lot size: 0.11 sq ft

Year built: 1940

Bathrooms Full: 1

Lot Size Acres: 0.11 acres

Rooms Total: 5

County: Kent

Building Details

Building Area Total: 600 sq ft **Construction Materials:** Aluminum Siding

Architectural Style: Ranch **Sewer:** Public

Heating: Forced Air **Stories:** 1

Basement: Michigan Basement

Amenities & Features

Laundry Features: Main Level

Flooring: Vinyl

Fencing: Fenced Back, Privacy

WaterSource: Public

Appliances: Dishwasher, Dryer, Oven, Range, Refrigerator, Washer **Patio And Porch Features:** Patio

Fees & Taxes

Tax Assessed Value: \$49,801

Tax Year: 2026

Tax Annual Amount: \$1,992.84

School Information

High School District: Wyoming

Call us now



Phone: (231)730-8781

Email: tuckerbennerteam@gmail.com

Address: 2747 Lakeshore Drive, Twin Lake, MI 49457



Miscellaneous

Road Surface Type: Paved

CrossStreet: 26th St SW &
Longstreet Ave SW

Listing Terms: Cash, FHA, VA Loan, MSHDA,
Conventional

Call us now



Phone: (231)730-8781

Email: tuckerbennerteam@gmail.com

Address: 2747 Lakeshore Drive, Twin Lake, MI 49457

