

2636, SHEFMAN, ANN ARBOR, MI, 48105

<https://tuckerbenner.com>

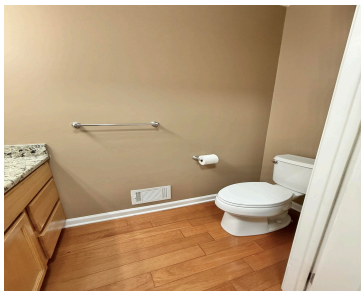

Immediate occupancy with a private wooded view and an east-facing backyard that fills the home with beautiful morning sunlight. Featuring an updated kitchen and bathrooms, beautiful hardwood floors throughout the entire home, and abundant natural light, this property offers formal living and dining rooms, along with a family room boasting a vaulted ceiling and fireplace. [...]

- 4 beds
- 3 baths
- Single Family Residence
- Residential Lease
- Active
- 2345 sq ft

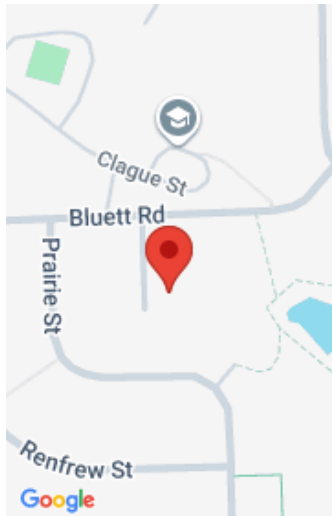

Call us now



Phone: (231)730-8781
Email: tuckerbennerteam@gmail.com
Address: 2747 Lakeshore Drive, Twin Lake, MI 49457



Basics

Category: Residential Lease

Status: Active

Bathrooms: 3 baths

Lot size: 0.17 sq ft

Bathrooms Full: 1

Rooms Total: 3

Bathrooms Half: 2

Type: Single Family Residence

Bedrooms: 4 beds

Area: 2345 sq ft

Year built: 1994

Lot Size Acres: 0.17 acres

County: Washtenaw

Building Details

Architectural Style: Colonial

Stories: 2

Heating: Forced Air

Amenities & Features

Parking Features: Attached

Cooling: Central Air

Garage Spaces: 2

Fees & Taxes

Association Fee: \$100

Tax Year: 2025

School Information

High School District: Ann Arbor

Middle Or Junior School: Clague Middle School

HighSchool: Huron High School

Elementary School: Thurston Elementary School

Call us now



Phone: (231)730-8781

Email: tuckerbennerteam@gmail.com

Address: 2747 Lakeshore Drive, Twin Lake, MI 49457



Miscellaneous

CrossStreet: Bluett Rd

Pets Allowed: No

Call us now



Phone: (231)730-8781

Email: tuckerbennerteam@gmail.com

Address: 2747 Lakeshore Drive, Twin Lake, MI 49457

