

2637, PIERS END, KALAMAZOO, MI, 49009

https://tuckerbenner.com

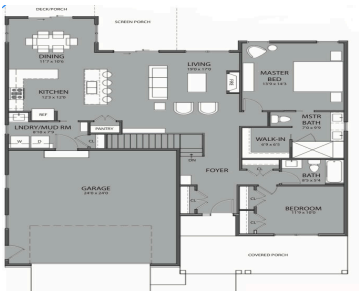

Welcome to West Port Village, a beautifully designed, free-standing condominium community by Visser, created for easy living, privacy, and connection to nature in sought-after Oshtemo Township near Kalamazoo. This low-maintenance community is ideal for buyers searching for condos with exterior maintenance included, main-floor living, and a peaceful neighborhood close to everyday conveniences. The Trillium design [...]

- 2 beds
- 2 baths
- Condominium
- Residential
- Active
- 1386 sq ft

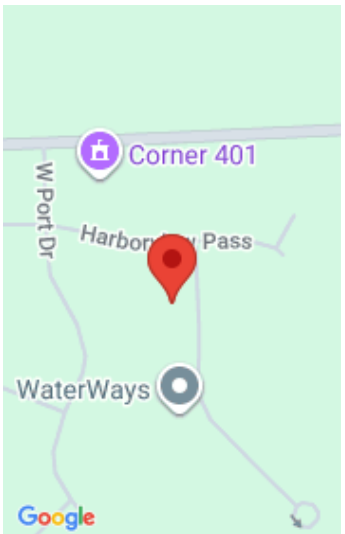

Call us now

Phone: (231)730-8781
Email: tuckerbennerteam@gmail.com
Address: 2747 Lakeshore Drive, Twin Lake, MI 49457

Basics

Category: Residential

Status: Active

Bathrooms: 2 baths

Lot size: 0.13 sq ft

Subdivision Name: West Port Village

Lot Size Acres: 0.13 acres

County: Kalamazoo

Type: Condominium

Bedrooms: 2 beds

Area: 1386 sq ft

Year built: 2026

Bathrooms Full: 2

Rooms Total: 8

Building Details

Building Area Total: 1386 sq ft

Construction Materials: Stone, Vinyl Siding

Architectural Style: Ranch

Sewer: Public

Heating: Forced Air

Stories: 1

Roof: Composition

Basement: Full

Amenities & Features

Laundry Features: Main Level

Parking Features: Garage Door Opener, Attached

WaterSource: Public

Interior Features: Garage Door Opener, Center Island, Eat-in Kitchen, Pantry

Window Features: Low-Emissivity Windows, Insulated Windows

Cooling: Central Air

Association Amenities: Pets Allowed, Trail(s), Other

Garage Spaces: 2

Appliances: Dishwasher, Microwave, Range, Refrigerator

Lot Features: Level, Sidewalk, Site Condo

Patio And Porch Features: Deck, Porch(es)

Fees & Taxes

Call us now



Tax Assessed Value: \$1,006 **Association Fee Frequency:** Monthly

Association Fee: \$275

Tax Year: 2025

Tax Annual Amount: \$63

Association Fee Includes: Other, Trash, Snow Removal, Lawn/Yard Care

School Information

High School District: Kalamazoo

Miscellaneous

Road Surface Type: Paved

CrossStreet: Harborview Pass & End

Listing Terms: Cash, Conventional

Call us now

Phone: (231)730-8781

Email: tuckerbennerteam@gmail.com

Address: 2747 Lakeshore Drive, Twin Lake, MI 49457