

2637, PIERS END, KALAMAZOO, MI, 49009

https://tuckerbenner.com

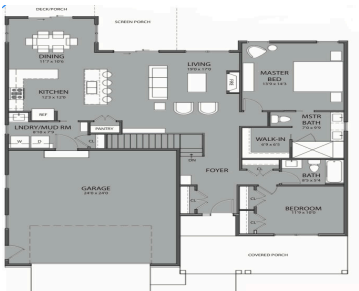

Welcome to West Port Village – a beautiful, free-standing condominium community designed by Visser, offering the perfect blend of nature, convenience, and privacy for all ages and lifestyles. Whether you’re looking to simplify your life or prefer the ease of exterior maintenance being handled for you, this community is the ideal place to call home. [...]

- 2 beds
- 2 baths
- Condominium
- Residential
- Active
- 1386 sq ft



Call us now

Phone: (231)730-8781
Email: tuckerbennerteam@gmail.com
Address: 2747 Lakeshore Drive, Twin Lake, MI 49457

Basics

Category: Residential

Status: Active

Bathrooms: 2 baths

Lot size: 0.13 sq ft

Bathrooms Full: 2

Rooms Total: 8

Type: Condominium

Bedrooms: 2 beds

Area: 1386 sq ft

Year built: 2025

Lot Size Acres: 0.13 acres

County: Kalamazoo

Building Details

Building Area Total: 1386 sq ft

Architectural Style: Ranch

Heating: Forced Air

Roof: Composition

Construction Materials: Stone, Vinyl Siding

Sewer: Public Sewer

Stories: 1

Basement: Full

Amenities & Features

Laundry Features: Main Level

Parking Features: Garage Door Opener, Attached

WaterSource: Public

Interior Features: Garage Door Opener, Kitchen Island, Eat-in Kitchen, Pantry

Window Features: Low-Emissivity Windows, Insulated Windows

Cooling: Central Air

Association Amenities: Pets Allowed, Trail(s), Other

Garage Spaces: 2

Appliances: Refrigerator, Range, Microwave, Dishwasher

Lot Features: Level, Sidewalk, Site Condo

Exterior Features: Porch(es), Deck(s)

Fees & Taxes

Call us now

Tax Year: 2024

Tax Annual Amount: \$61

Association Fee Includes: Other, Trash, Snow Removal, Lawn/Yard Care

School Information

High School District: Kalamazoo

Miscellaneous

Road Surface Type: Paved

CrossStreet: Harborview Pass & End

Listing Terms: Cash, Conventional

Call us now

Phone: (231)730-8781

Email: tuckerbennerteam@gmail.com

Address: 2747 Lakeshore Drive, Twin Lake, MI 49457