

# 2641, FOREST GROVE, WYOMING, MI, 49519

<https://tuckerbenner.com>

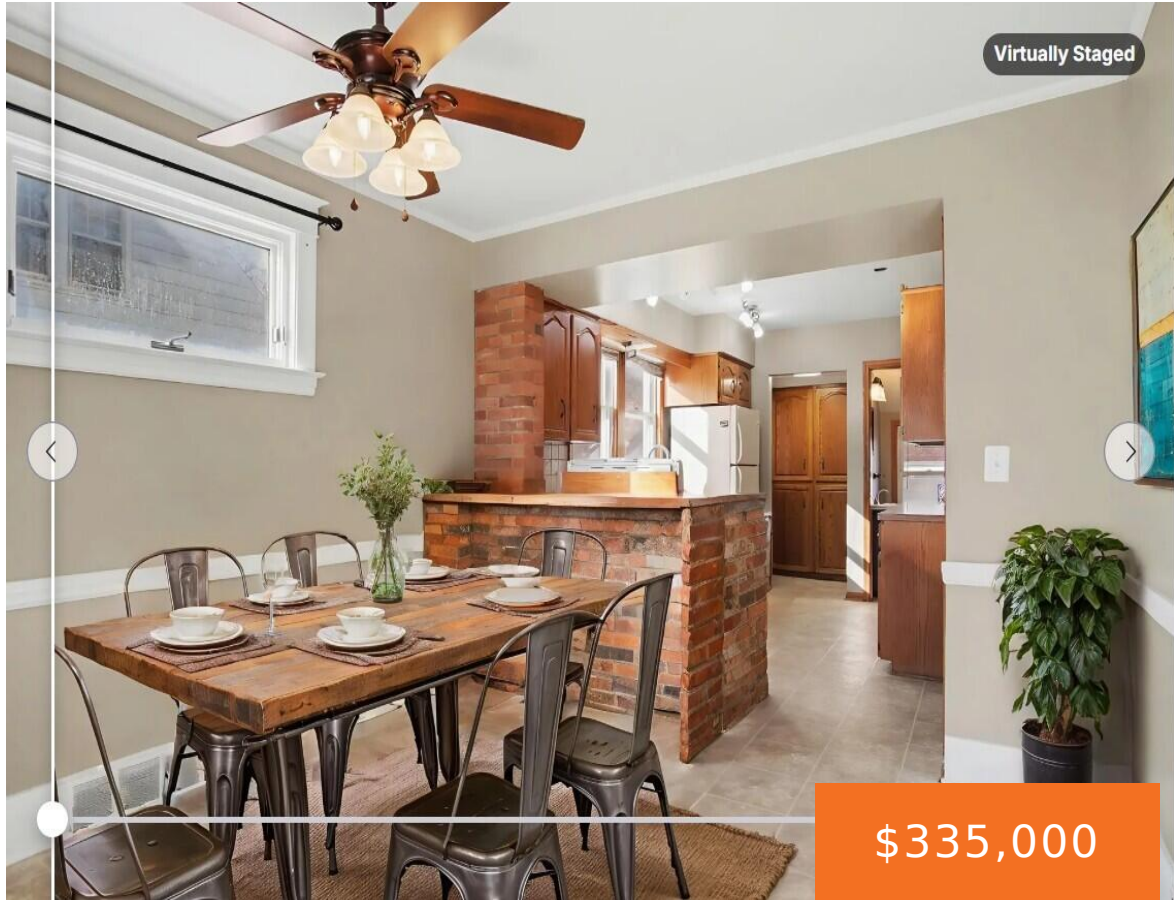

Welcome to this warm and inviting 3 bedroom, 2½ bath home that's beautifully maintained, stylishly updated, and move-in ready. From the spacious covered porch to the rich woodwork inside, you'll find comfort and character throughout. The main floor offers a light-filled living room, welcoming dining area, well-designed kitchen, two bedrooms, a half bath, and new [...]

- 3 beds
- 3 baths
- Single Family Residence
- Residential
- Active
- 2317 sq ft

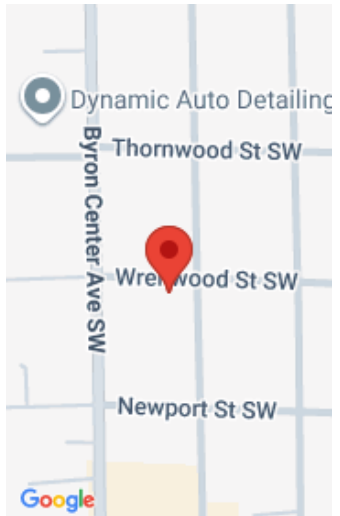

## Call us now



Phone: (231)730-8781

Email: [tuckerbennerteam@gmail.com](mailto:tuckerbennerteam@gmail.com)

Address: 2747 Lakeshore Drive, Twin Lake, MI 49457



---

## Basics

**Category:** Residential

**Status:** Active

**Bathrooms:** 3 baths

**Lot size:** 0.18 sq ft

**Bathrooms Full:** 2

**Rooms Total:** 8

**Bathrooms Half:** 1

**Type:** Single Family Residence

**Bedrooms:** 3 beds

**Area:** 2317 sq ft

**Year built:** 1927

**Lot Size Acres:** 0.18 acres

**County:** Kent

---

## Building Details

**Building Area Total:** 1557 sq ft

**Architectural Style:** Contemporary, Craftsman

**Heating:** Forced Air

**Roof:** Composition

**Construction Materials:** Aluminum Siding

**Sewer:** Public

**Stories:** 2

**Basement:** Full, Walk-Out Access

---

## Amenities & Features

### Call us now



Phone: (231)730-8781

Email: tuckerbennerteam@gmail.com

Address: 2747 Lakeshore Drive, Twin Lake, MI 49457



**Laundry Features:** Gas Dryer Hookup, In Basement, Washer Hookup

**Utilities:** Natural Gas Available, Electricity Available, Cable Available, Phone Connected, Natural Gas Connected, Cable Connected, Storm Sewer, High-Speed Internet

**Fireplace Features:** Family Room, Gas Log, Living Room, Wood Burning

**WaterSource:** Public

**Interior Features:** Ceiling Fan(s), Garage Door Opener, Eat-in Kitchen

**Window Features:** Replacement, Insulated Windows, Window Treatments

**Fireplaces Total:** 2

**Flooring:** Carpet, Vinyl

**Parking Features:** Garage Faces Side, Garage Door Opener, Detached

**Garage Spaces:** 2

**Appliances:** Humidifier, Dishwasher, Dryer, Range, Refrigerator, Washer

**Lot Features:** Corner Lot

**Patio And Porch Features:** Covered, Porch(es)

**Cooling:** Central Air

---

## Fees & Taxes

**Tax Assessed Value:** \$85,948

**Tax Year:** 2025

**Tax Annual Amount:** \$3,532.23

---

## School Information

**High School District:** Wyoming

---

## Miscellaneous

**Road Surface Type:** Paved

**CrossStreet:** Newport & Wrenwood

**Listing Terms:** Cash, FHA, VA Loan, MSHDA, Conventional

### Call us now



Phone: (231)730-8781

Email: tuckerbennerteam@gmail.com

Address: 2747 Lakeshore Drive, Twin Lake, MI 49457

