

# 26440, SOUTHFIELD, LATHRUP VILLAGE, MI, 48076

https://tuckerbenner.com

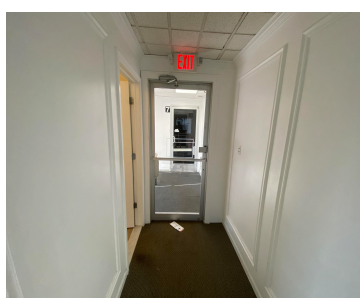

\$2,000

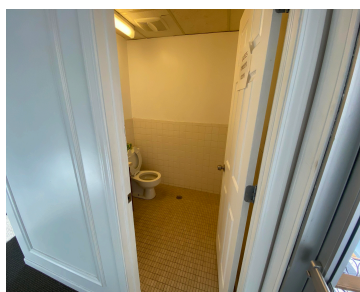

This contemporary office suite is approximately 1500 square feet. It was recently updated with white paint, decorative millwork, French doors, and newer 2x2 ceiling panels and recessed lighting in the entrance. There are two in-suite lavatories. There is also a built-in reception area that is designed for a desk to abut the half-wall with a [...]

- 0 baths
- Retail/Commercial
- Commercial Lease
- Active



## Basics

**Category:** Commercial Lease  
**Status:** Active  
**Lot size:** 0.28 sq ft  
**Lot Size Acres:** 0.28 acres  
**County:** Oakland

**Type:** Retail/Commercial  
**Bathrooms:** 0 baths  
**Year built:** 1966  
**Business Type:** Retail



### Call us now

Phone: (231)730-8781  
 Email: tuckerbennerteam@gmail.com  
 Address: 2747 Lakeshore Drive, Twin Lake, MI 49457



---

## Building Details

**Building Area Total:** 1500 sq ft

**Heating:** Forced Air

**Sewer:** Public Sewer

**Number Of Buildings:** 1

---

## Amenities & Features

**Utilities:** Water Available, Sewer Available, Electricity Available, Electricity Connected

**WaterSource:** Public

**Fireplaces Total:** 1

---

## Fees & Taxes

**Tax Assessed Value:** \$156,040

**Tax Year:** 2023

---

## School Information

**High School District:** Southfield

---

## Miscellaneous

**CrossStreet:** S OF SOUTHFIELD RD



### Call us now

Phone: (231)730-8781

Email: [tuckerbennerteam@gmail.com](mailto:tuckerbennerteam@gmail.com)

Address: 2747 Lakeshore Drive, Twin Lake, MI 49457

