

2649, NOEL, WYOMING, MI, 49509

<https://tuckerbenner.com>

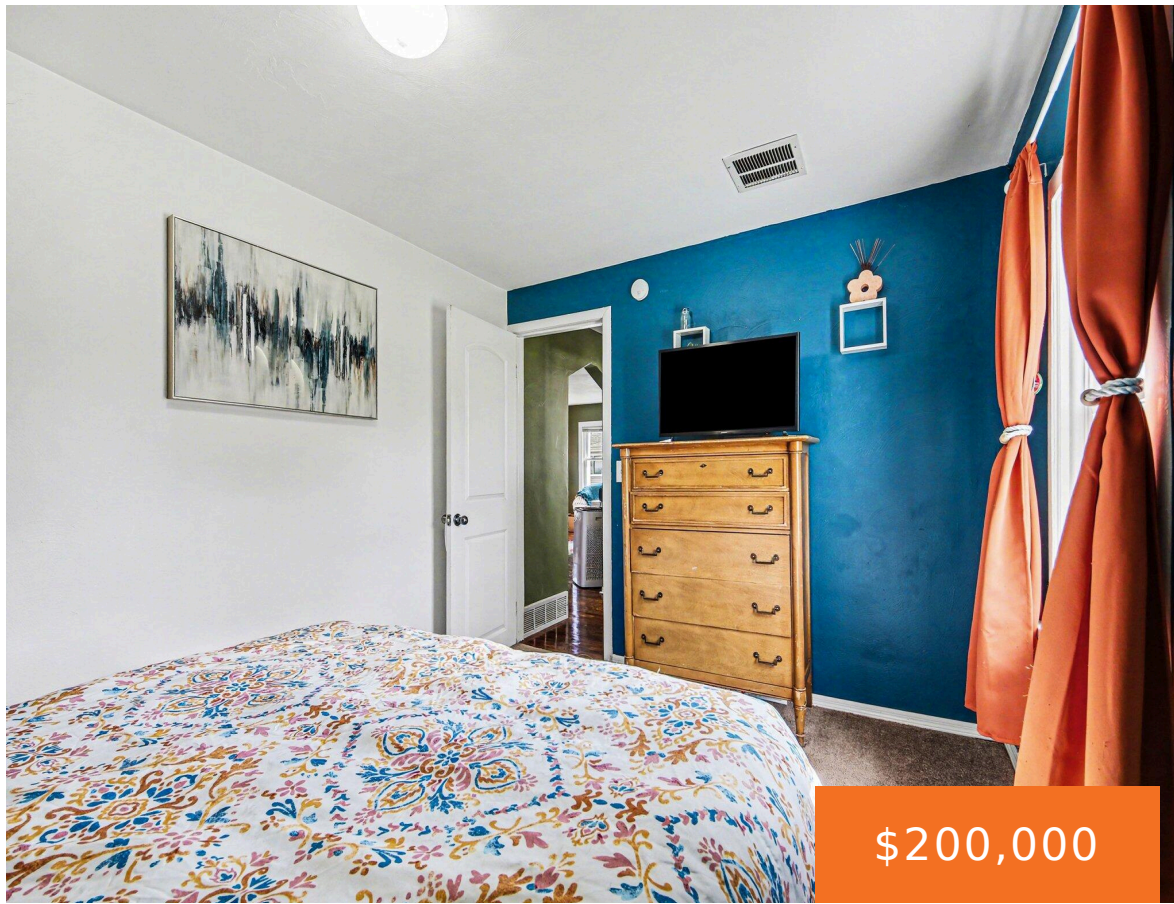

\$200,000

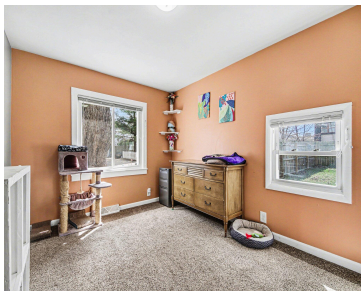

If you've been waiting for something that actually feels like home... this is it. Quiet, cozy, and tucked away at the end of a cul-de-sac, you'll notice the difference the moment you arrive. Inside, you'll find a warm and functional layout with two bedrooms and a full bathroom on the main floor, along with a [...]

- 3 beds
- 1 bath
- Single Family Residence
- Residential
- Active
- 1242 sq ft

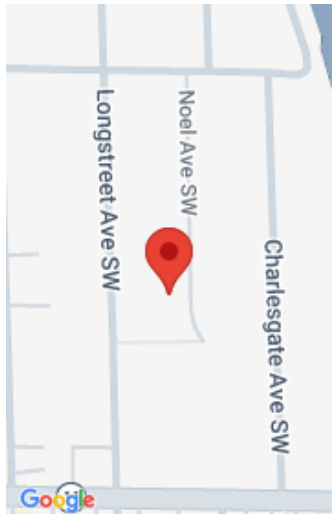

Call us now

Phone: (231)730-8781

Email: tuckerbennerteam@gmail.com

Address: 2747 Lakeshore Drive, Twin Lake, MI 49457



Basics

Category: Residential

Status: Active

Bathrooms: 1 bath

Lot size: 0.23 sq ft

Bathrooms Full: 1

Rooms Total: 8

Type: Single Family Residence

Bedrooms: 3 beds

Area: 1242 sq ft

Year built: 1930

Lot Size Acres: 0.23 acres

County: Kent

Building Details

Building Area Total: 1242 sq ft

Sewer: Public

Stories: 2

Basement: Crawl Space, Partial

Construction Materials: Aluminum Siding

Heating: Forced Air

Roof: Composition

Amenities & Features

Laundry Features: Main Level

Fencing: Fenced Back

Garage Spaces: 1

Appliances: Dryer, Oven, Range, Refrigerator, Washer

Lot Features: Level

Utilities: Natural Gas Connected

Parking Features: Detached

WaterSource: Public

Interior Features: Eat-in Kitchen

Window Features: Replacement

Fees & Taxes

Tax Assessed Value: \$72,915

Tax Year: 2025

Tax Annual Amount: \$2,996.61

Call us now



Phone: (231)730-8781

Email: tuckerbennerteam@gmail.com

Address: 2747 Lakeshore Drive, Twin Lake, MI 49457



School Information

High School District: Wyoming

Miscellaneous

Road Surface Type: Paved

CrossStreet: Clyde Park

Listing Terms: Cash, FHA, VA Loan, MSHDA, Conventional

Call us now



Phone: (231)730-8781

Email: tuckerbennerteam@gmail.com

Address: 2747 Lakeshore Drive, Twin Lake, MI 49457

