

265, COUNTRY CLUB, HOLLAND, MI, 49423

<https://tuckerbenner.com>

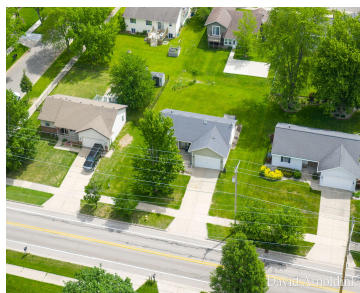

Beautifully updated ranch home in a desirable Holland Heights neighborhood. Inviting open concept main level with vaulted ceilings and lots of windows facing the backyard. The main level features two bedrooms and a nicely appointed kitchen open to the large living room. The lower level features a remodeled family room with wet-bar and full bath. [...]

- 2 beds
- 2 baths
- Single Family Residence
- Residential
- Active
- 1741 sq ft



Basics

Call us now



Phone: (231)730-8781
Email: tuckerbennerteam@gmail.com
Address: 2747 Lakeshore Drive, Twin Lake, MI 49457



Category: Residential

Type: Single Family Residence

Status: Active

Bedrooms: 2 beds

Bathrooms: 2 baths

Area: 1741 sq ft

Lot size: 0.24 sq ft

Year built: 1983

Bathrooms Full: 2

Lot Size Acres: 0.24 acres

Rooms Total: 5

County: Ottawa

Building Details

Building Area Total: 1041 sq ft **Construction Materials:** Stucco, Vinyl Siding, Wood Siding

Architectural Style: Ranch

Sewer: Public

Heating: Forced Air

Stories: 1

Roof: Composition

Basement: Full

Amenities & Features

Laundry Features: Laundry Room

Utilities: Phone Available, Electricity Available, Cable Available, Natural Gas Connected, Cable Connected, Storm Sewer

Parking Features: Attached

Garage Spaces: 2

WaterSource: Public

Appliances: Dishwasher, Dryer, Range, Refrigerator, Washer

Interior Features: Broadband, Pantry

Lot Features: Sidewalk

Patio And Porch Features: Patio

Cooling: Central Air

Fees & Taxes

Tax Assessed Value: \$85,932

Tax Year: 2025

Tax Annual Amount: \$3,639.98

Call us now



Phone: (231)730-8781

Email: tuckerbennerteam@gmail.com

Address: 2747 Lakeshore Drive, Twin Lake, MI 49457



School Information

High School District: Holland

Miscellaneous

Road Surface Type: Paved

CrossStreet: 8th & Country Club

Listing Terms: Cash, Conventional

Call us now



Phone: (231)730-8781

Email: tuckerbennerteam@gmail.com

Address: 2747 Lakeshore Drive, Twin Lake, MI 49457

