

265, 4TH, CONSTANTINE, MI, 49042

https://tuckerbenner.com

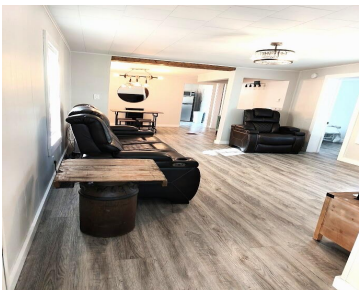

Welcome to your updated 4 bedroom home in the heart of Constantine! This inviting property sits on a spacious corner lot, offering an exceptionally large side yard with mature trees, perfect for outdoor activities and future expansion. Inside, the open concept living and kitchen area creates a bright, airy, and modern feel, ideal for entertaining [...]

- 4 beds
- 1 bath
- Single Family Residence
- Residential
- Active
- 1550 sq ft

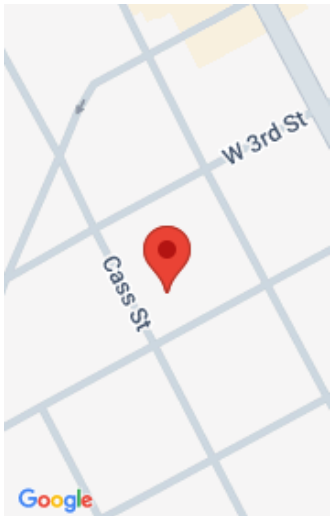

Call us now

Phone: (231)730-8781  
Email: tuckerbennerteam@gmail.com  
Address: 2747 Lakeshore Drive, Twin Lake, MI 49457

# Basics

**Category:** Residential

**Status:** Active

**Bathrooms:** 1 bath

**Lot size:** 0.63 sq ft

**Bathrooms Full:** 1

**Rooms Total:** 8

**Type:** Single Family Residence

**Bedrooms:** 4 beds

**Area:** 1550 sq ft

**Year built:** 1900

**Lot Size Acres:** 0.63 acres

**County:** St. Joseph

# Building Details

**Building Area Total:** 1550 sq ft

**Architectural Style:** Other

**Heating:** Forced Air

**Basement:** Michigan Basement

**Construction Materials:** Vinyl Siding

**Sewer:** Public

**Stories:** 2

# Amenities & Features

**Laundry Features:** In Bathroom

**WaterSource:** Public

**Lot Features:** Corner Lot, Level, Recreational

**Patio And Porch Features:** Covered, Porch(es)

**Utilities:** Natural Gas Connected

**Appliances:** Dishwasher, Range, Refrigerator

**Window Features:** Window Treatments

# Fees & Taxes

**Tax Assessed Value:** \$60,622

**Tax Annual Amount:** \$3,488

**Tax Year:** 2024

# School Information

Call us now



**High School District:** Constantine

**Miscellaneous**

**CrossStreet:** W 3rd and W 5th St    **Listing Terms:** Cash, FHA, VA Loan, Rural Development, MSHDA, Conventional

**Call us now**