

2663, HARRIS, YPSILANTI, MI, 48198

<https://tuckerbenner.com>

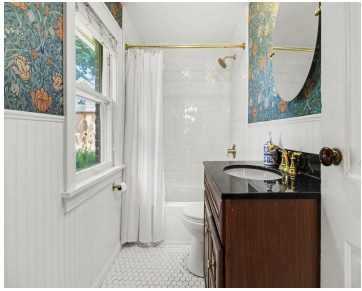

- 5 beds
- 2 baths
- Single Family Residence
- Residential
- Active
- 1968 sq ft



Basics

Call us now



Phone: (231)730-8781
Email: tuckerbennerteam@gmail.com
Address: 2747 Lakeshore Drive, Twin Lake, MI 49457



Category: Residential

Status: Active

Bathrooms: 2 baths

Lot size: 5.97 sq ft

Bathrooms Full: 2

Rooms Total: 11

Type: Single Family Residence

Bedrooms: 5 beds

Area: 1968 sq ft

Year built: 1870

Lot Size Acres: 5.97 acres

County: Washtenaw

Building Details

Building Area Total: 1968 sq ft

Architectural Style: Farmhouse

Heating: Forced Air

Roof: Asphalt

Construction Materials: Brick

Sewer: Septic Tank

Stories: 2

Basement: Partial

Amenities & Features

Laundry Features: Lower Level

Flooring: Carpet, Ceramic Tile, Tile, Wood

Fencing: Fenced Back

Fireplace Features: Wood Burning, Other

WaterSource: Well

Interior Features: Eat-in Kitchen, Pantry

Patio And Porch Features: Porch(es)

Cooling: Central Air

Electric: Generator

Utilities: Natural Gas Connected, Cable Connected, High-Speed Internet

Parking Features: Detached

Garage Spaces: 2

Appliances: Dishwasher, Dryer, Oven, Range, Refrigerator, Washer, Water Softener Owned

Window Features: Window Treatments

Fireplaces Total: 1

Fees & Taxes

Tax Assessed Value: \$166,682

Tax Annual Amount: \$642

Tax Year: 2025

Call us now



Phone: (231)730-8781

Email: tuckerbennerteam@gmail.com

Address: 2747 Lakeshore Drive, Twin Lake, MI 49457



School Information

High School District: Willow Run

Miscellaneous

Road Surface Type: Unimproved

CrossStreet: Vreenland & Cherry Hill

Listing Terms: Cash, FHA, VA Loan, Conventional

Call us now



Phone: (231)730-8781

Email: tuckerbennerteam@gmail.com

Address: 2747 Lakeshore Drive, Twin Lake, MI 49457

