

26635, MAY, EDWARDSBURG, MI, 49112

https://tuckerbenner.com

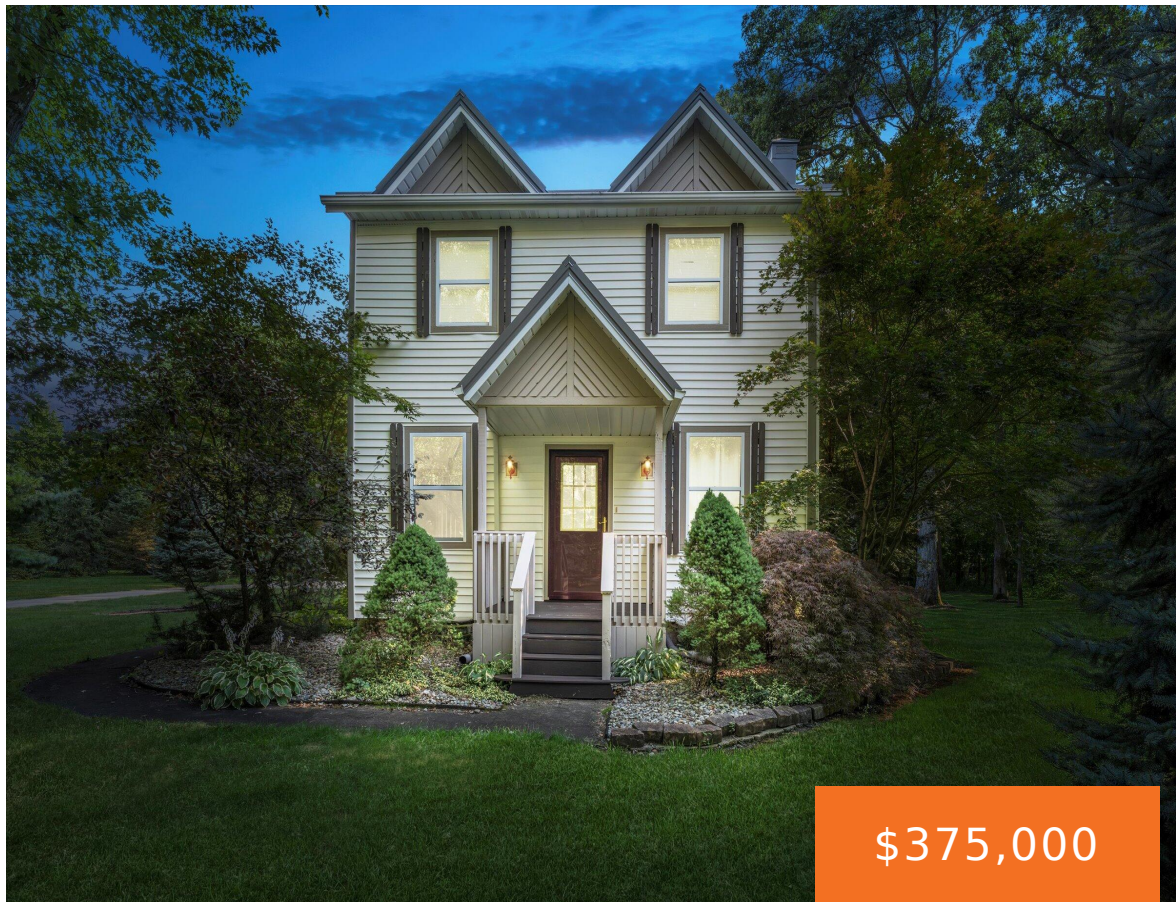

Welcome to this charming farmhouse in Edwardsburg School District. Nestled on 1.6 acres surrounded by variety of mature trees & professional landscaping, the property feels like a private park. Inside, you'll find a spacious family room with high ceilings, a kitchen perfectly placed at the heart of the home with easy access to the covered [...]

- 3 beds
- 3 baths
- Single Family Residence
- Residential
- Active
- 1472 sq ft

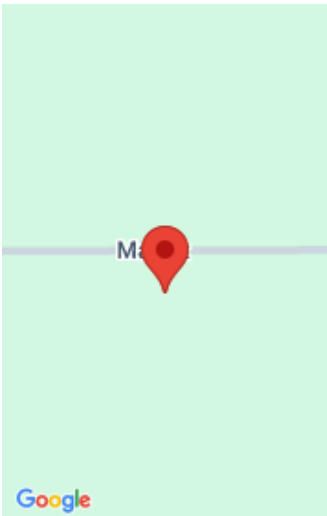

Call us now



Phone: (231)730-8781
Email: tuckerbennerteam@gmail.com
Address: 2747 Lakeshore Drive, Twin Lake, MI 49457



Basics

Category: Residential	Type: Single Family Residence
Status: Active	Bedrooms: 3 beds
Bathrooms: 3 baths	Area: 1472 sq ft
Lot size: 1.64 sq ft	Year built: 1997
Bathrooms Full: 3	Lot Size Acres: 1.64 acres
Rooms Total: 7	County: Cass

Building Details

Building Area Total: 1472 sq ft	Construction Materials: Vinyl Siding
Architectural Style: Farmhouse	Sewer: Septic Tank
Heating: Forced Air	Stories: 2
Roof: Metal	Basement: Partial

Amenities & Features

Laundry Features: In Bathroom, Main Level	Flooring: Ceramic Tile
Parking Features: Garage Faces Side, Garage Faces Front, Garage Door Opener, Detached	Fireplace Features: Family Room, Gas Log, Kitchen, Living Room
Garage Spaces: 6	WaterSource: Well
Appliances: Dishwasher, Disposal, Dryer, Microwave, Range, Refrigerator, Washer, Water Softener Owned	Interior Features: Ceiling Fan(s), Garage Door Opener, Guest Quarters, Eat-in Kitchen
Lot Features: Level, Wooded	Window Features: Replacement, Window Treatments
Patio And Porch Features: Covered, Porch(es)	Fireplaces Total: 1
Cooling: Central Air	

Fees & Taxes

Call us now

Tax Assessed Value: \$68,886

Tax Annual Amount: \$3,091

Tax Year: 2025

School Information

High School District: Edwardsburg

Miscellaneous

Road Surface Type: Paved

CrossStreet: M-62 & Sherman

Listing Terms: Cash, FHA, VA Loan, Rural Development, MSHDA, Conventional

Call us now