2666, KNIGHTSBRIDGE, ANN ARBOR, MI, 48105

https://tuckerbenner.com

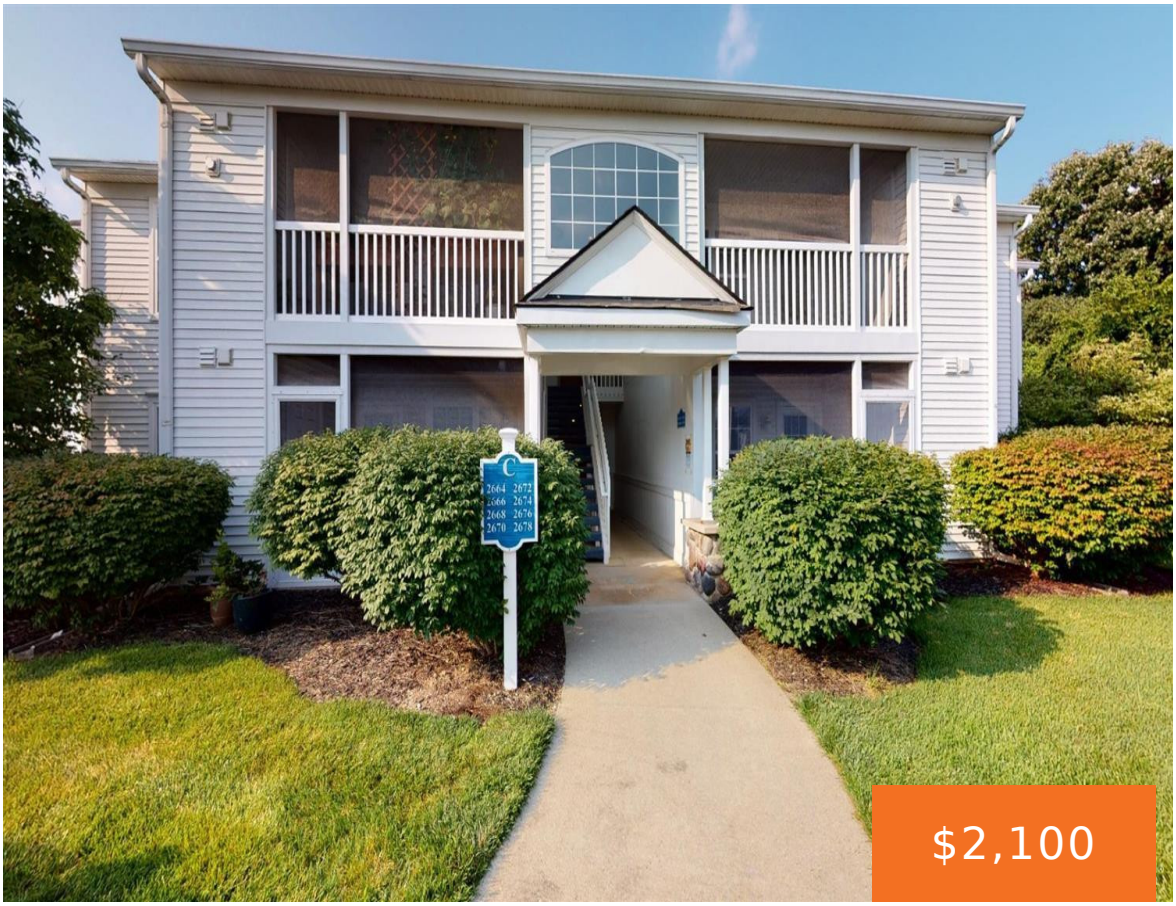







Available immediately. Check out the virtual tour. Outstanding 2-bedroom, 2-bathroom ground floor condo with no stairs. The home features a large living room with a screened porch, a dining area with breakfast bar seating, and stainless steel appliances in the kitchen! A massive master suite offers an abundance of bedroom and closet space and a [...]

- 2 beds
- 2 baths
- Condominium
- Residential Lease
- Active
- 1094 sq ft

Basics

Call us now

Phone: (231)730-8781
Email: tuckerbennerteam@gmail.com
Address: 2747 Lakeshore Drive, Twin Lake, MI 49457

Category: Residential Lease

Type: Condominium

Status: Active

Bedrooms: 2 beds

Bathrooms: 2 baths

Area: 1094 sq ft

Year built: 2002

Subdivision Name: Northside Glen Condos

Bathrooms Full: 2

Lot Size Acres: 0 acres

County: Washtenaw

Building Details

Architectural Style: Ranch

Heating: Forced Air

Stories: 1

Common Walls: End Unit

Basement: Slab

Amenities & Features

Laundry Features: In Unit, Laundry Closet, Main Level

Parking Features: Detached

Garage Spaces: 1

Patio And Porch Features: Patio

Cooling: CeilingFan, Central Air

Fees & Taxes

Tax Year: 2

School Information

High School District: Ann Arbor

HighSchool: Skyline High School

Middle Or Junior School: Clague Middle School

Elementary School: Northside Elementary School

Call us now

Phone: (231)730-8781

Email: tuckerbennerteam@gmail.com

Address: 2747 Lakeshore Drive, Twin Lake, MI 49457

Miscellaneous

CrossStreet: Pontiac Trail and Dhu Varren

Pets Allowed: Yes, Call

Owner Pays: Association Fees, Lawn/Yard Care, Trash, Sewer, Snow Removal, Taxes, Water

Tenant Pays: A/C, Cable/Satellite, Electric, Heat, Internet Access, Phone, WIFI

Call us now

Phone: (231)730-8781
Email: tuckerbennerteam@gmail.com
Address: 2747 Lakeshore Drive, Twin Lake, MI 49457