

267, ROSE, HOLLAND, MI, 49424

<https://tuckerbenner.com>

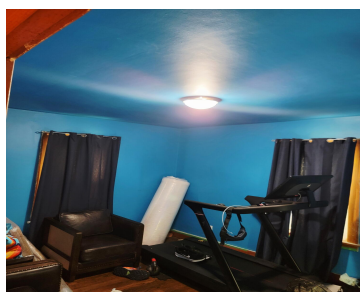
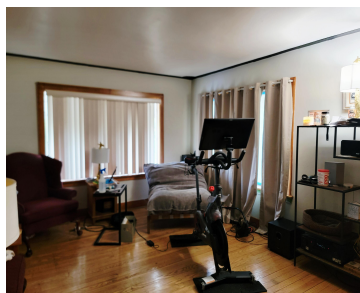
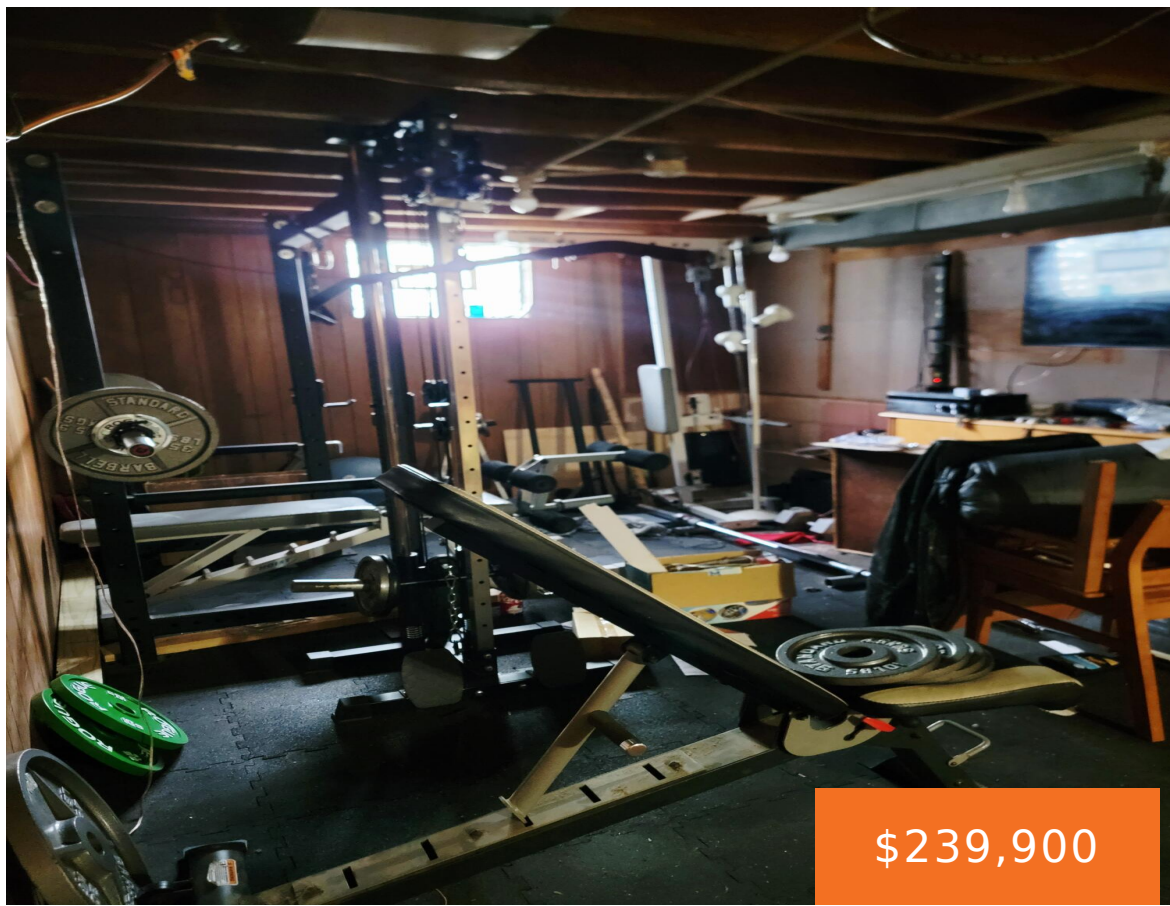

Welcome to this charming 2-bedroom, 1-bath ranch home located on Holland's north side! Conveniently situated near shopping, schools, parks, and public access to beautiful Lake Macatawa. Inside, you'll find hardwood floors throughout the main level and a functional layout filled with natural light. The full basement provides excellent potential for additional living space, featuring large [...]

- 2 beds
- 1 bath
- Single Family Residence
- Residential
- Active
- 892 sq ft



Basics

Call us now



Phone: (231)730-8781
 Email: tuckerbennerteam@gmail.com
 Address: 2747 Lakeshore Drive, Twin Lake, MI 49457



Category: Residential

Status: Active

Bathrooms: 1 bath

Lot size: 0.2 sq ft

Bathrooms Full: 1

Rooms Total: 6

Type: Single Family Residence

Bedrooms: 2 beds

Area: 892 sq ft

Year built: 1949

Lot Size Acres: 0.2 acres

County: Ottawa

Building Details

Building Area Total: 892 sq ft

Architectural Style: Ranch

Heating: Forced Air

Roof: Composition

Construction Materials: Aluminum Siding

Sewer: Public

Stories: 1

Basement: Full

Amenities & Features

Laundry Features: In Basement

Parking Features: Detached

WaterSource: Public

Interior Features: Ceiling Fan(s), Eat-in Kitchen

Window Features: Storms, Screens

Cooling: Central Air

Flooring: Wood

Garage Spaces: 1

Appliances: Dryer, Range, Refrigerator, Washer

Lot Features: Level, Wooded

Patio And Porch Features: Porch(es)

Fees & Taxes

Tax Assessed Value: \$45,904

Tax Annual Amount: \$1,300

Tax Year: 2025

School Information

Call us now



Phone: (231)730-8781

Email: tuckerbennerteam@gmail.com

Address: 2747 Lakeshore Drive, Twin Lake, MI 49457



High School District: West Ottawa

Miscellaneous

Road Surface Type: Paved

CrossStreet: Lakewood & Vanderveen

Listing Terms: Cash, Conventional

Call us now



Phone: (231)730-8781

Email: tuckerbennerteam@gmail.com

Address: 2747 Lakeshore Drive, Twin Lake, MI 49457

