

26703, NORFOLK, INKSTER, MI, 48141

<https://tuckerbenner.com>

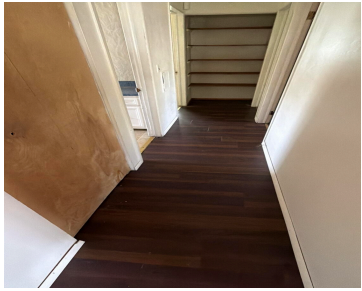

\$69,900



Great opportunity for an investor or first-time homebuyer! This classic brick bungalow features 3 bedrooms, 1 bath, a kitchen/dining combo, and a large basement complete with a built-in bar. The spacious backyard offers plenty of room for entertaining, along with a 2-car parking pad. Conveniently located just minutes from shopping, dining, schools, and major roadways. [...]

- 3 beds
- 1 bath
- Single Family Residence
- Residential
- Active
- 967 sq ft



Basics

Call us now



Phone: (231)730-8781
 Email: tuckerbennerteam@gmail.com
 Address: 2747 Lakeshore Drive, Twin Lake, MI 49457



Category: Residential

Status: Active

Bathrooms: 1 bath

Lot size: 0.13 sq ft

Bathrooms Full: 1

Rooms Total: 6

Type: Single Family Residence

Bedrooms: 3 beds

Area: 967 sq ft

Year built: 1962

Lot Size Acres: 0.13 acres

County: Wayne

Building Details

Building Area Total: 967 sq ft

Sewer: Public

Stories: 1

Basement: Full

Construction Materials: Brick

Heating: Forced Air

Roof: Shingle

Amenities & Features

Laundry Features: In Basement

Fencing: Fenced Back, Chain Link

Window Features: Insulated Windows

Cooling: Central Air

Flooring: Carpet, Laminate

WaterSource: Public

Patio And Porch Features: Porch(es)

Fees & Taxes

Tax Assessed Value: \$18,008

Tax Annual Amount: \$1,896

Tax Year: 2025

School Information

Call us now



Phone: (231)730-8781

Email: tuckerbennerteam@gmail.com

Address: 2747 Lakeshore Drive, Twin Lake, MI 49457



High School District: Westwood

HighSchool: Robichaud Senior High School

Middle Or Junior School: Tomlinson Middle School

Elementary School: Daly School

Miscellaneous

Road Surface Type: Paved

CrossStreet: Princess Ave

Listing Terms: Cash, Conventional

Call us now



Phone: (231)730-8781

Email: tuckerbennerteam@gmail.com

Address: 2747 Lakeshore Drive, Twin Lake, MI 49457

