

268, JOSEPHINE, DETROIT, MI, 48202

<https://tuckerbenner.com>

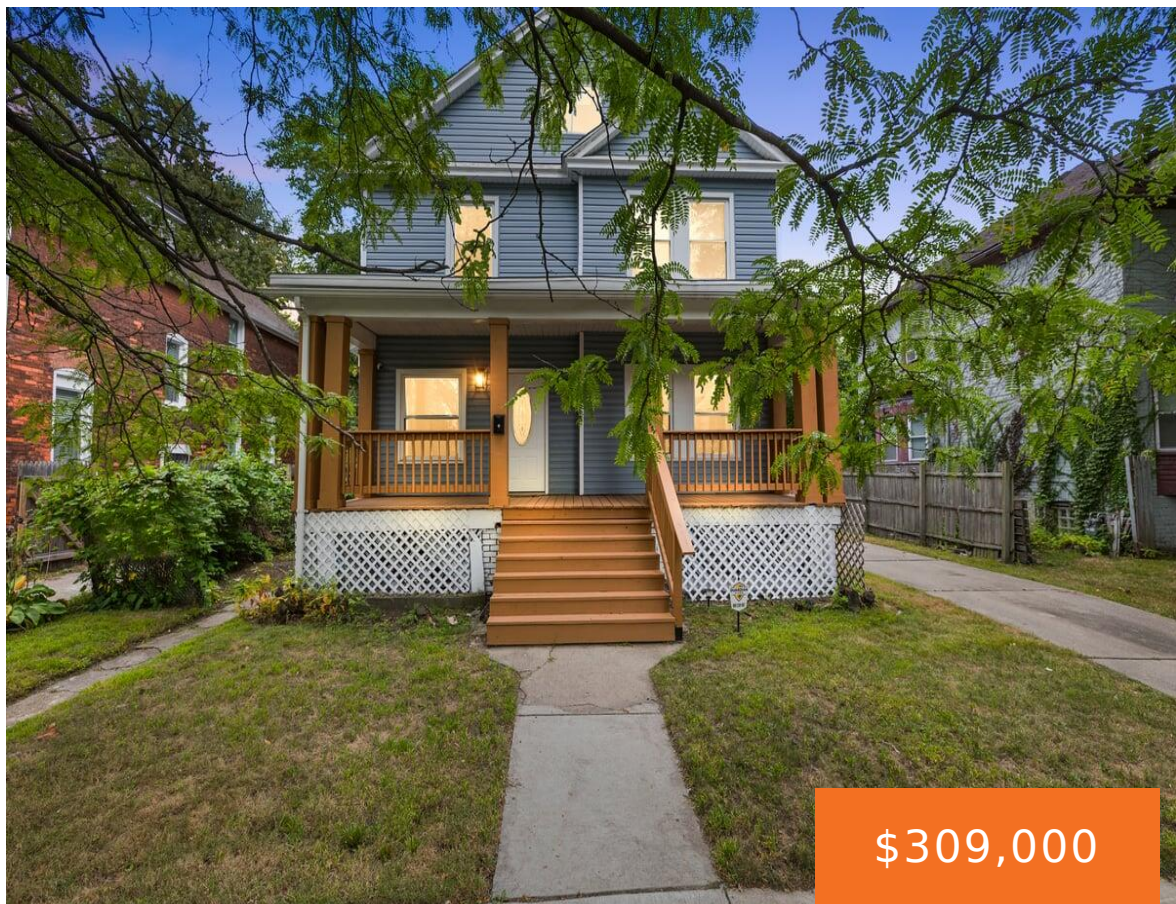

\$309,000

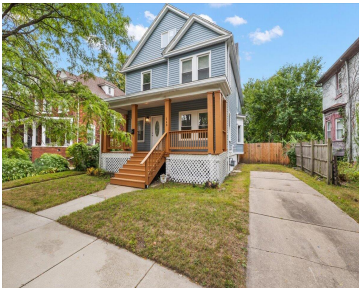
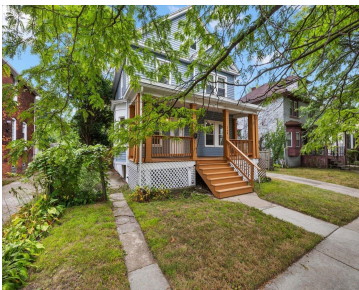
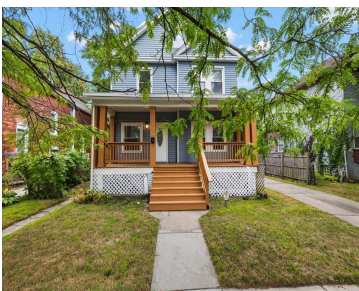

Welcome to 268 Josephine Street! This beautifully renovated 3 bed, 2.1 bath home offers 1,850 sq ft of stylish living space in Detroit's vibrant North End. The main floor features an open layout with new flooring, modern lighting, and a convenient half bath. The updated kitchen shines with sleek cabinetry and a chic backsplash. Upstairs, [...]

- 3 beds
- 3 baths
- Single Family Residence
- Residential
- Active
- 1750 sq ft

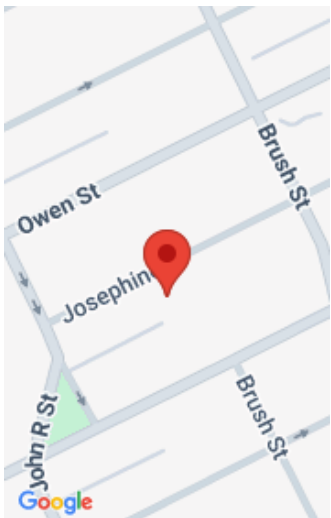

Call us now

Phone: (231)730-8781
Email: tuckerbennerteam@gmail.com
Address: 2747 Lakeshore Drive, Twin Lake, MI 49457



Basics

Category: Residential

Status: Active

Bathrooms: 3 baths

Lot size: 6098 sq ft

Bathrooms Full: 2

Rooms Total: 6

Bathrooms Half: 1

Type: Single Family Residence

Bedrooms: 3 beds

Area: 1750 sq ft

Year built: 1910

Lot Size Acres: 0.14 acres

County: Wayne

Building Details

Building Area Total: 1750 sq ft

Construction Materials: Vinyl Siding

Architectural Style: Victorian

Sewer: Public

Heating: Forced Air

Stories: 2

Basement: Michigan Basement

Amenities & Features

Laundry Features: Upper Level

WaterSource: Public

Fees & Taxes

Tax Assessed Value: \$38,647

Tax Year: 2024

Tax Annual Amount: \$5,015

School Information

High School District: Detroit

Call us now

Miscellaneous

CrossStreet: Brush Street

Listing Terms: Cash, FHA, VA Loan, Conventional

Call us now



Phone: (231)730-8781
Email: tuckerbennerteam@gmail.com
Address: 2747 Lakeshore Drive, Twin Lake, MI 49457

