269, ALEIGHA, GRAND RAPIDS, MI, 49534

https://tuckerbenner.com

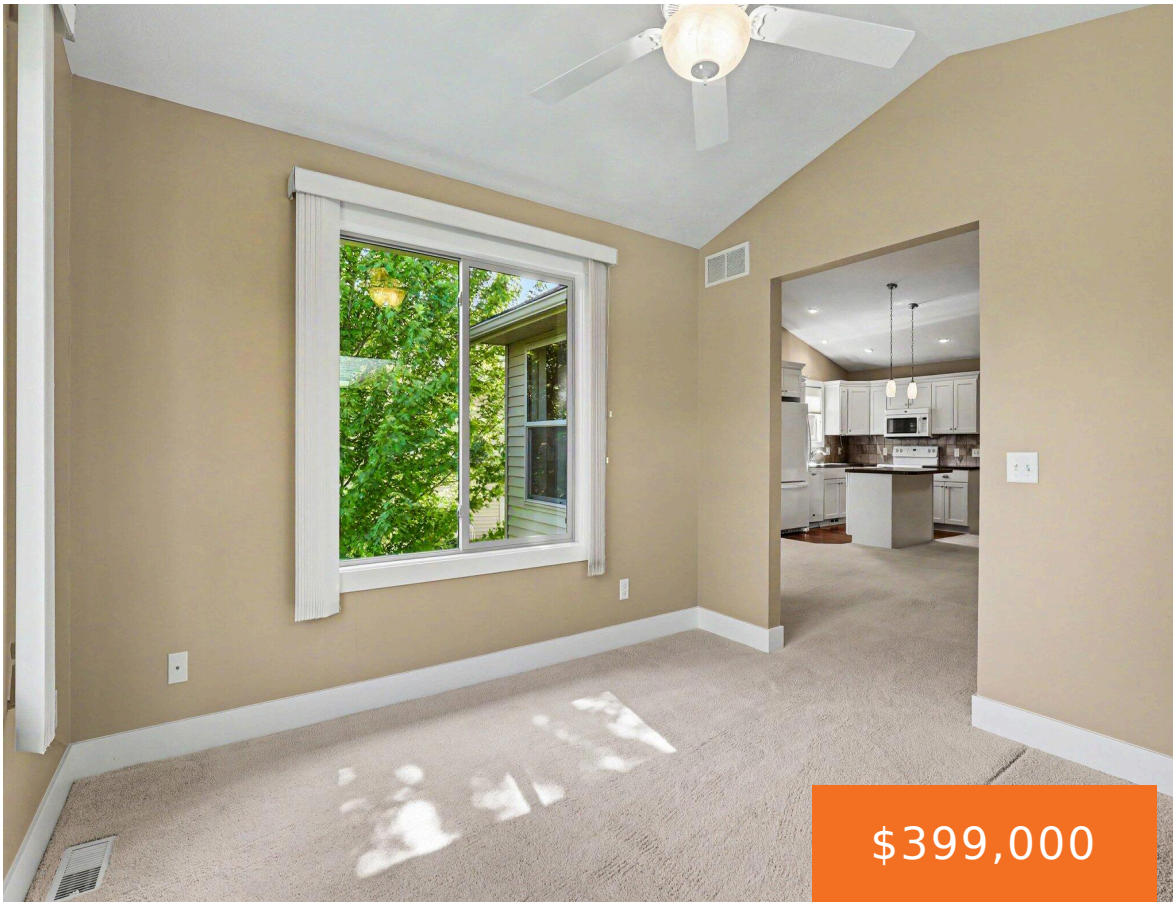







Beautiful condo located in beautiful Tallmadge Woods Condo Association! Open floor plan, four season room, pantry, center island, Master Suite with private bath. The lower level is a walk out with a family room, bedroom, bath and lots of storage. Generac whole home generator is included. Pets allowed.

- 3 beds
- 3 baths
- Condominium
- Residential
- Active
- 2094 sq ft

Basics

Call us now

Phone: (231)730-8781
Email: tuckerbennerteam@gmail.com
Address: 2747 Lakeshore Drive, Twin Lake, MI 49457

Category: Residential

Status: Active

Bathrooms: 3 baths

Year built: 2012

Lot Size Acres: 0 acres

County: Ottawa

Type: Condominium

Bedrooms: 3 beds

Area: 2094 sq ft

Bathrooms Full: 1

Rooms Total: 6

Bathrooms Half: 2

Building Details

Building Area Total: 1424 sq ft

Architectural Style: Ranch

Heating: Forced Air

Basement: Walk-Out Access

Construction Materials: Brick, Vinyl Siding

Sewer: Public

Stories: 1

Amenities & Features

Laundry Features: Main Level

Association Amenities: End Unit, Pets Allowed

Garage Spaces: 2

Appliances: Dishwasher, Microwave, Oven, Refrigerator

Patio And Porch Features: 3 Season Room

Utilities: Natural Gas Connected, Cable Connected, Storm Sewer

Parking Features: Attached

WaterSource: Public

Interior Features: Garage Door Opener, Center Island, Pantry

Cooling: Central Air

Fees & Taxes

Tax Assessed Value: $116,252

Association Fee: $325

Association Fee Includes: Water, Snow Removal, Sewer, Lawn/Yard Care

Association Fee Frequency: Monthly

Tax Year: 2026

Call us now

Phone: (231)730-8781

Email: tuckerbennerteam@gmail.com

Address: 2747 Lakeshore Drive, Twin Lake, MI 49457

School Information

High School District: Coopersville

Miscellaneous

Road Surface Type: Paved

Listing Terms: Cash, Conventional

CrossStreet: Leonard and Lauren Ln

Call us now

Phone: (231)730-8781

Email: tuckerbennerteam@gmail.com

Address: 2747 Lakeshore Drive, Twin Lake, MI 49457