

2697, LIMESTONE, GRAND RAPIDS, MI, 49525

<https://tuckerbenner.com>

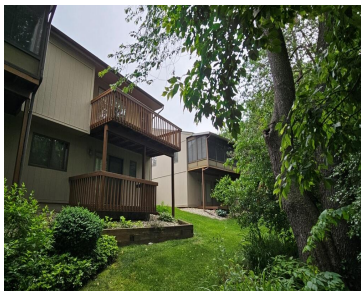

\$299,900



Recently remodeled move in ready 2 bedroom/2 bath condo close to all the amenities in GR with immediate possession can be yours! Vaulted ceilings with 1,700 sq.ft. of living space. Beautiful views off the 2 decks overlooking a small pond. Landscaping has recently been improved around exterior. Inside, you'll find updates throughout including paint, laminate [...]

- 2 beds
- 2 baths
- Condominium
- Residential
- Active
- 1680 sq ft



Basics



Call us now

Phone: (231)730-8781
Email: tuckerbennerteam@gmail.com
Address: 2747 Lakeshore Drive, Twin Lake, MI 49457



Category: Residential

Status: Active

Bathrooms: 2 baths

Lot size: 0 sq ft

Bathrooms Full: 2

Rooms Total: 5

Type: Condominium

Bedrooms: 2 beds

Area: 1680 sq ft

Year built: 1985

Lot Size Acres: 0 acres

County: Kent

Building Details

Building Area Total: 880 sq ft

Architectural Style: Ranch

Heating: Forced Air

Basement: Walk Out

Construction Materials: Wood Siding

Sewer: Public Sewer

Stories: 1

Amenities & Features

Laundry Features: In Unit

Waterfront Features: Pond

WaterSource: Public

Interior Features: Garage Door Opener, Pantry

Cooling: Central Air

Parking Features: Garage Door Opener, Attached

Garage Spaces: 2

Appliances: Dryer, Washer, Disposal, Microwave, Range, Refrigerator

Exterior Features: Deck(s)

Fees & Taxes

Tax Assessed Value: \$71,478

Tax Year: 2024

Association Fee Includes: Water, Trash, Snow Removal, Sewer, Lawn/Yard Care

Association Fee: \$309

Tax Annual Amount: \$2,225



Call us now

Phone: (231)730-8781

Email: tuckerbennerteam@gmail.com

Address: 2747 Lakeshore Drive, Twin Lake, MI 49457



School Information

High School District: Northview

Miscellaneous

CrossStreet: Plainfield Ave NE/5 Mile Rd NE **Listing Terms:** Cash, FHA, VA Loan, Conventional



Call us now

Phone: (231)730-8781

Email: tuckerbennerteam@gmail.com

Address: 2747 Lakeshore Drive, Twin Lake, MI 49457

