

# 27, MILTON, HAZEL PARK, MI, 48030

<https://tuckerbenner.com>

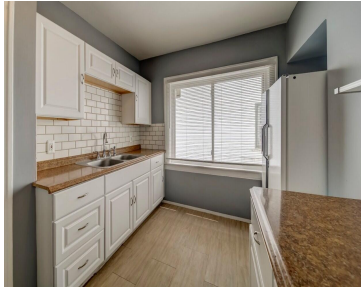
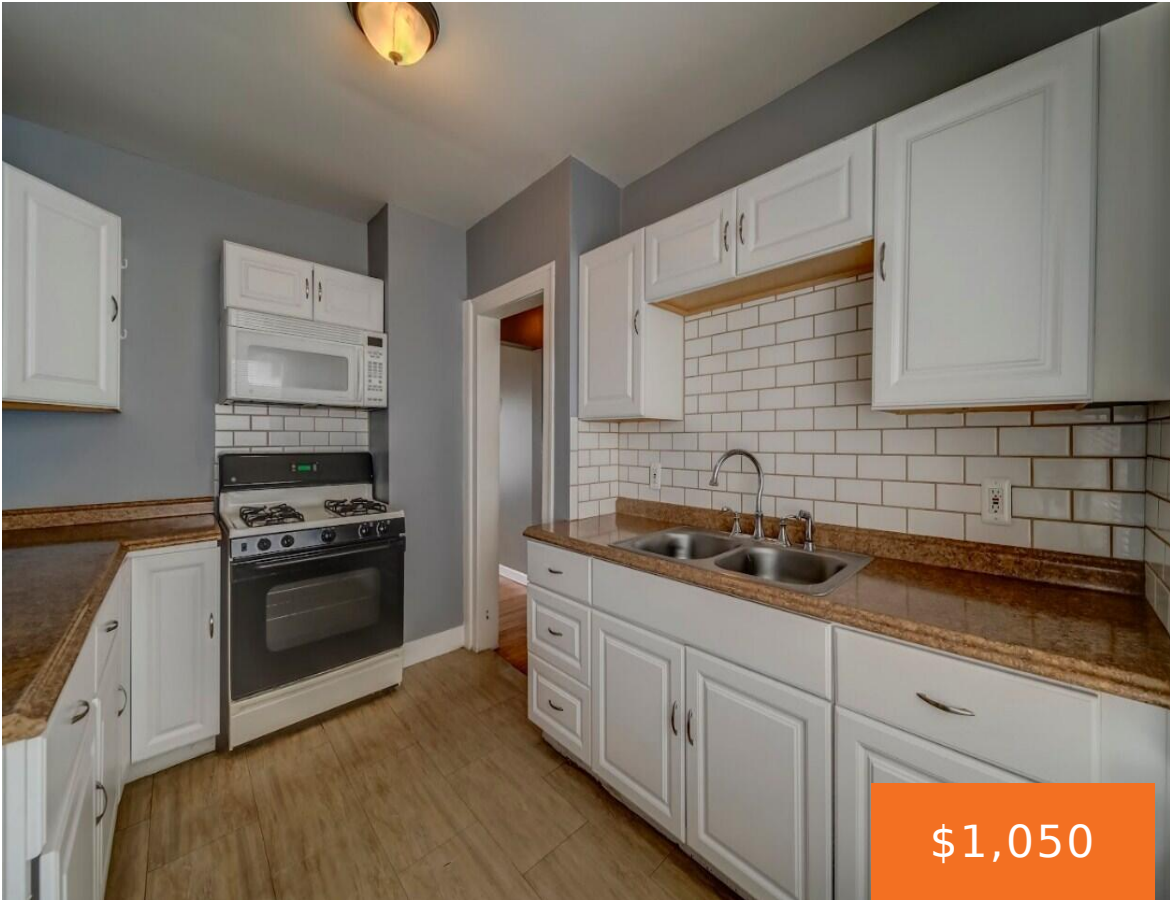

Note: Thorough cleaning will be done before the Move-In Date. 3D VIRTUAL TOUR This beautiful and cozy upper unit is ready for you! Nestled in the charming town of Hazel Park you can find friendly mom-and-pop shops with immediate access to plenty of Parks nearby like the Albert Sylvester Park and Sutar Meyer Foundation Park. [...]

- 1 bed
- 1 bath
- Apartment
- Residential Lease
- Active
- 684 sq ft



## Basics

### Call us now



Phone: (231)730-8781  
Email: [tuckerbennerteam@gmail.com](mailto:tuckerbennerteam@gmail.com)  
Address: 2747 Lakeshore Drive, Twin Lake, MI 49457



**Category:** Residential Lease

**Status:** Active

**Bathrooms:** 1 bath

**Lot size:** 0.07 sq ft

**Bathrooms Full:** 1

**Rooms Total:** 4

**Type:** Apartment

**Bedrooms:** 1 bed

**Area:** 684 sq ft

**Year built:** 1925

**Lot Size Acres:** 0.07 acres

**County:** Oakland

---

## Building Details

**Heating:** Forced Air

---

## School Information

**High School District:** Hazel Park

---

## Miscellaneous

**CrossStreet:** N of 8 Mile / E of John R

**Pets Allowed:** Yes, Cats OK, Dogs OK

### Call us now



Phone: (231)730-8781

Email: tuckerbennerteam@gmail.com

Address: 2747 Lakeshore Drive, Twin Lake, MI 49457

