

27, WOOD, NEWAYGO, MI, 49337

<https://tuckerbenner.com>

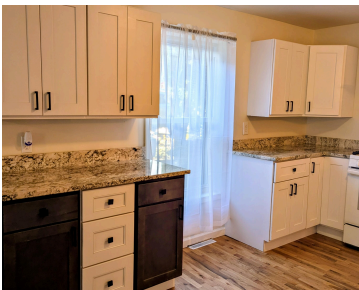

\$295,000



FABULOUS updated farmhouse in the heart of the city. You can walk to the river as well as to all the amenities while still being able to enjoy the privacy of a huge deck overlooking a fenced back yard! 5 good sized bedrooms, two full tiled bathrooms, real white oak floors, stunning granite and tile [...]

- 5 beds
- 2 baths
- Single Family Residence
- Residential
- Active
- 2348 sq ft

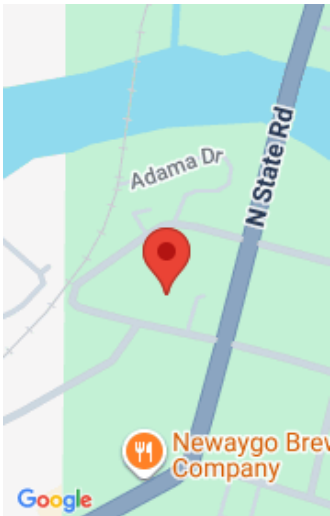

Call us now



Phone: (231)730-8781

Email: tuckerbennerteam@gmail.com

Address: 2747 Lakeshore Drive, Twin Lake, MI 49457



Basics

Category: Residential	Type: Single Family Residence
Status: Active	Bedrooms: 5 beds
Bathrooms: 2 baths	Area: 2348 sq ft
Lot size: 0.21 sq ft	Year built: 1910
Bathrooms Full: 2	Lot Size Acres: 0.21 acres
Rooms Total: 10	County: Newaygo

Building Details

Building Area Total: 2348 sq ft	Construction Materials: Block, Vinyl Siding
Architectural Style: Farmhouse, Traditional	Sewer: Public
Heating: Forced Air	Stories: 2
Roof: Shingle	Basement: Michigan Basement, Partial

Amenities & Features

Laundry Features: Laundry Room, Main Level, Washer Hookup	Flooring: Ceramic Tile, Wood
Utilities: Phone Available, Natural Gas Available, Electricity Available, Cable Available, Natural Gas Connected	Fencing: Fenced Back
Parking Features: Garage Door Opener, Attached	Garage Spaces: 1
WaterSource: Public	Appliances: Dishwasher, Range, Refrigerator
Interior Features: Broadband, Garage Door Opener, Eat-in Kitchen	Lot Features: Level
Patio And Porch Features: Deck, Porch(es)	Cooling: Central Air

Fees & Taxes

Call us now

Tax Assessed Value: \$57,885
Tax Annual Amount: \$3,090

Tax Year: 2025

School Information

High School District: Newaygo

Miscellaneous

Road Surface Type: Paved

CrossStreet: State and water

Listing Terms: Cash, FHA, VA Loan, Rural Development, MSHDA, Conventional

Call us now



Phone: (231)730-8781
Email: tuckerbennerteam@gmail.com
Address: 2747 Lakeshore Drive, Twin Lake, MI 49457

