

270, LAKESIDE DR, EAST GRAND RAPIDS, MI, 49506

<https://tuckerbenner.com>

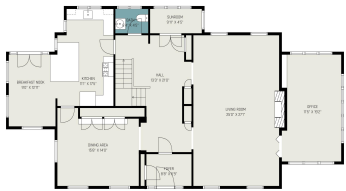

\$1,699,000



This classic 1928 home with beautiful architecture is located between Fisk and Reeds Lake and sits on a 1.6 acre lot with a beautiful backyard English garden. Walkable to EGR schools and Gaslight Village. Warm and welcoming with a gracious floorplan and gorgeous mouldings, 6 panel doors, dark hardwood floors. Four floors of living space. [...]

- 5 beds
- 6 baths
- Single Family Residence
- Residential
- Active
- 4560 sq ft



Basics

Call us now

Phone: (231)730-8781
 Email: tuckerbennerteam@gmail.com
 Address: 2747 Lakeshore Drive, Twin Lake, MI 49457



Category: Residential

Status: Active

Bathrooms: 6 baths

Lot size: 1.64 sq ft

Bathrooms Full: 4

Rooms Total: 10

Bathrooms Half: 2

Type: Single Family Residence

Bedrooms: 5 beds

Area: 4560 sq ft

Year built: 1928

Lot Size Acres: 1.64 acres

County: Kent

Building Details

Building Area Total: 3200 sq ft

Construction Materials: Aluminum Siding, Wood Siding

Architectural Style: Colonial

Sewer: Public

Heating: Baseboard, Hot Water, Wall Furnace

Stories: 2

Roof: Composition

Basement: Crawl Space, Full, Walk-Out Access

Amenities & Features

Laundry Features: In Basement

Flooring: Carpet, Stone, Tile, Wood

Parking Features: Garage Faces Rear, Garage Door Opener, Attached

Waterfront Features: Channel

Fireplace Features: Living Room, Recreation Room, Other

Garage Spaces: 2

WaterSource: Public

Appliances: Dishwasher, Disposal, Dryer, Oven, Range, Refrigerator, Washer

Interior Features: Garage Door Opener

Lot Features: Level, Wooded, Wetland Area

Window Features: Replacement, Garden Window

Patio And Porch Features: Patio, Terrace

Exterior Features: Balcony

Fireplaces Total: 1

Cooling: Window Unit(s)

Fees & Taxes

Call us now



Phone: (231)730-8781

Email: tuckerbennerteam@gmail.com

Address: 2747 Lakeshore Drive, Twin Lake, MI 49457



Tax Assessed Value: \$335,461

Tax Year: 2026

Tax Annual Amount: \$16,773

School Information

High School District: East Grand Rapids

Elementary School: Wealthy School

Miscellaneous

Road Surface Type: Paved

CrossStreet: Robinson Road

Listing Terms: Cash, Conventional

Call us now



Phone: (231)730-8781

Email: tuckerbennerteam@gmail.com

Address: 2747 Lakeshore Drive, Twin Lake, MI 49457

