

2703, VULCAN, NORTON SHORES, MI, 49444

https://tuckerbenner.com

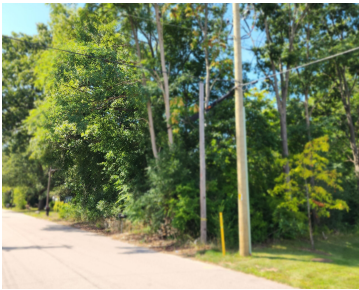
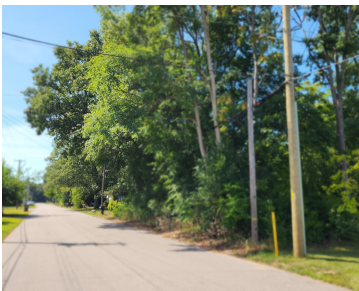

This property includes two lots. Currently there is a house on the lot to the south an both are zoned R-!. Rezoning to commercial use is required.

- 0 baths
- Commercial Land
- Land
- Active

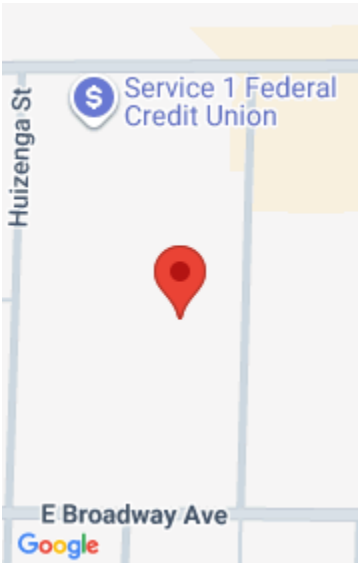

Call us now



Phone: (231)730-8781  
Email: tuckerbennerteam@gmail.com  
Address: 2747 Lakeshore Drive, Twin Lake, MI 49457



# Basics

**Category:** Land

**Status:** Active

**Lot size:** 1.39 sq ft

**County:** Muskegon

**Type:** Commercial Land

**Bathrooms:** 0 baths

**Lot Size Acres:** 1.39 acres

# Amenities & Features

**Utilities:** Natural Gas Available, Electricity Available, Cable Available, Natural Gas Connected, Phone Available, Electricity Connected

# Fees & Taxes

**Tax Assessed Value:** \$22,123

**Tax Year:** 2024

**Tax Annual Amount:** \$1,300

# School Information

**High School District:** Muskegon

# Miscellaneous

**CrossStreet:** Broadway & Sherman

**Listing Terms:** Cash, Conventional

## Call us now



Phone: (231)730-8781

Email: tuckerbennerteam@gmail.com

Address: 2747 Lakeshore Drive, Twin Lake, MI 49457

