

# 2707, TATTERSALL, PORTAGE, MI, 49024

<https://tuckerbenner.com>

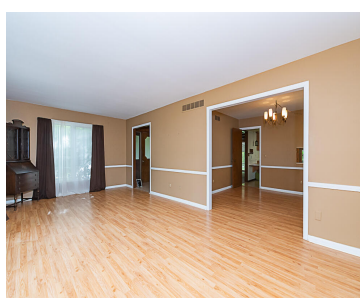
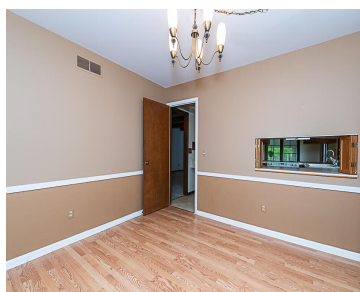

Beautiful 4-bedroom, 2.5-bath home in the heart of Portage, conveniently located near schools, walking trails, and the Shannondale pool & tennis courts. The spacious main level features bright formal living and dining rooms, a functional U-shaped kitchen includes appliances and a casual dining area, plus a cozy family room with a brick fireplace and sliding [...]

- 4 beds
- 3 baths
- Single Family Residence
- Residential
- Active
- 2260 sq ft



## Basics

### Call us now

Phone: (231)730-8781  
Email: [tuckerbennerteam@gmail.com](mailto:tuckerbennerteam@gmail.com)  
Address: 2747 Lakeshore Drive, Twin Lake, MI 49457



**Category:** Residential

**Status:** Active

**Bathrooms:** 3 baths

**Lot size:** 0.3 sq ft

**Bathrooms Full:** 2

**Rooms Total:** 8

**Bathrooms Half:** 1

**Type:** Single Family Residence

**Bedrooms:** 4 beds

**Area:** 2260 sq ft

**Year built:** 1969

**Lot Size Acres:** 0.3 acres

**County:** Kalamazoo

---

## Building Details

**Building Area Total:** 2260 sq ft

**Architectural Style:** Traditional

**Heating:** Forced Air

**Roof:** Composition

**Construction Materials:** Wood Siding

**Sewer:** Public

**Stories:** 2

**Basement:** Full

---

## Amenities & Features

**Laundry Features:** Laundry Room, Main Level

**Utilities:** Phone Available, Natural Gas Available, Electricity Available, Cable Available, Phone Connected, Natural Gas Connected, Cable Connected, Storm Sewer

**Parking Features:** Garage Door Opener, Attached

**Garage Spaces:** 2

**Appliances:** Dishwasher, Dryer, Microwave, Oven, Range, Refrigerator, Washer, Water Softener Owned

**Lot Features:** Level

**Patio And Porch Features:** 3 Season Room, Covered, Patio, Porch(es), Screened

**Fireplaces Total:** 1

**Flooring:** Carpet, Laminate, Wood

**Fencing:** Fenced Back, Chain Link

**Fireplace Features:** Family Room

**WaterSource:** Public

**Interior Features:** Ceiling Fan(s), Garage Door Opener, Pantry

**Window Features:** Screens, Bay/Bow, Window Treatments

**Exterior Features:** Scrn Porch

**Cooling:** Attic Fan, Central Air

---

## Fees & Taxes

### Call us now



Phone: (231)730-8781

Email: tuckerbennerteam@gmail.com

Address: 2747 Lakeshore Drive, Twin Lake, MI 49457



**Tax Assessed Value:** \$110,633

**Tax Year:** 2025

**Tax Annual Amount:** \$4,902

---

## School Information

**High School District:** Portage

**HighSchool:** Portage Northern High School

**Middle Or Junior School:** Portage West  
Middle School

**Elementary School:** Amberly Elementary School

---

## Miscellaneous

**Road Surface Type:** Paved

**CrossStreet:** Evergreen & Shortbury

**Listing Terms:** Cash, Conventional

### Call us now



Phone: (231)730-8781

Email: tuckerbennerteam@gmail.com

Address: 2747 Lakeshore Drive, Twin Lake, MI 49457

