

271, MARKET, BENTON HARBOR, MI, 49022

https://tuckerbenner.com

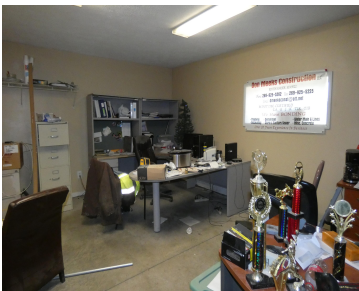

- 2 baths
- Retail/Commercial
- Commercial Sale
- Active



Call us now

Phone: (231)730-8781
Email: tuckerbennerteam@gmail.com
Address: 2747 Lakeshore Drive, Twin Lake, MI 49457

Basics

Category: Commercial Sale
Status: Active
Lot size: 0.6 sq ft
Bathrooms Full: 2
Business Type: Auto Service

Type: Retail/Commercial
Bathrooms: 2 baths
Year built: 1974
Lot Size Acres: 0.6 acres
County: Berrien

Building Details

Building Area Total: 6500 sq ft
Sewer: Public Sewer
Roof: Concrete
Number Of Buildings: 1

Number Of Units Total: 1
StoriesTotal: 6500
Foundation Details: Block

Amenities & Features

Inclusions: 1 **Utilities:** Storm Sewer Available, Natural Gas Connected, Electric Connected
WaterSource: Public **Fireplaces Total:** 1

Fees & Taxes

Tax Assessed Value: \$26,059 **Tax Year:** 2023
Tax Annual Amount: \$1,958

School Information

High School District: Benton Harbor

Call us now

Miscellaneous

Road Surface Type: Paved

CrossStreet: 9th St.

Listing Terms: Conventional, Cash

Call us now



Phone: (231)730-8781
Email: tuckerbennerteam@gmail.com
Address: 2747 Lakeshore Drive, Twin Lake, MI 49457

