

2714, BIRCHCREST, GRAND RAPIDS, MI, 49506

<https://tuckerbenner.com>

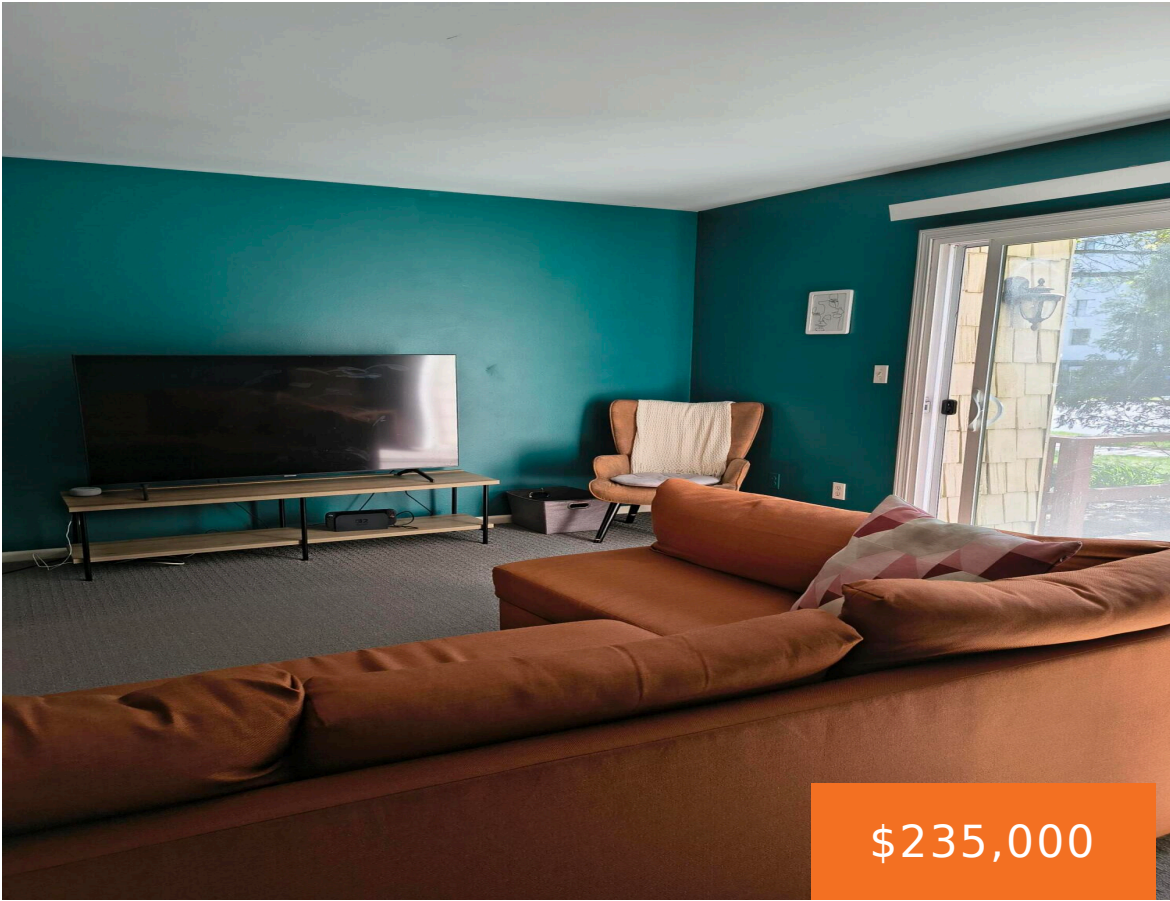

Indian Village 2 story Condo with finished basement located on the SE side of Grand Rapids. This townhouse style condominium offers an abundance of natural light and 3 levels of living space. The main floor features a kitchen and dining area, half bath, and a spacious living room with sliders to a private deck. Upstairs, [...]

- 2 beds
- 2 baths
- Condominium
- Residential
- Active
- 1890 sq ft



Basics

Call us now



Phone: (231)730-8781
Email: tuckerbennerteam@gmail.com
Address: 2747 Lakeshore Drive, Twin Lake, MI 49457



Category: Residential

Status: Active

Bathrooms: 2 baths

Lot size: 5.19 sq ft

Subdivision Name: Indian Village Condominiums

Lot Size Acres: 5.19 acres

County: Kent

Type: Condominium

Bedrooms: 2 beds

Area: 1890 sq ft

Year built: 1972

Bathrooms Full: 1

Rooms Total: 7

Bathrooms Half: 1

Building Details

Building Area Total: 1400 sq ft **Construction Materials:** Aluminum Siding, Brick

Architectural Style: Colonial **Sewer:** Public

Heating: Forced Air **Stories:** 2

Roof: Composition **Basement:** Full

Amenities & Features

Laundry Features: In Basement

Parking Features: Carport

Appliances: Dishwasher, Microwave, Range, Refrigerator

Patio And Porch Features: Patio

Flooring: Carpet, Vinyl

WaterSource: Public

Window Features: Screens

Cooling: Central Air

Fees & Taxes

Tax Assessed Value: \$81,964 **Association Fee Frequency:** Monthly

Association Fee: \$450 **Tax Year:** 2025

Tax Annual Amount: \$2,742.09 **Association Fee Includes:** Electricity, Water, Trash, Snow Removal, Sewer, Lawn/Yard Care, Heat

School Information

Call us now



Phone: (231)730-8781

Email: tuckerbennerteam@gmail.com

Address: 2747 Lakeshore Drive, Twin Lake, MI 49457



High School District: Grand Rapids

Miscellaneous

Road Surface Type: Paved

CrossStreet: Birchcrest Dr & S
Saulk Trail

Listing Terms: Cash, FHA, VA Loan, MSHDA, Conventional

Call us now



Phone: (231)730-8781

Email: tuckerbennerteam@gmail.com

Address: 2747 Lakeshore Drive, Twin Lake, MI 49457

