

2714, MAIZE, SALINE, MI, 48176

<https://tuckerbenner.com>

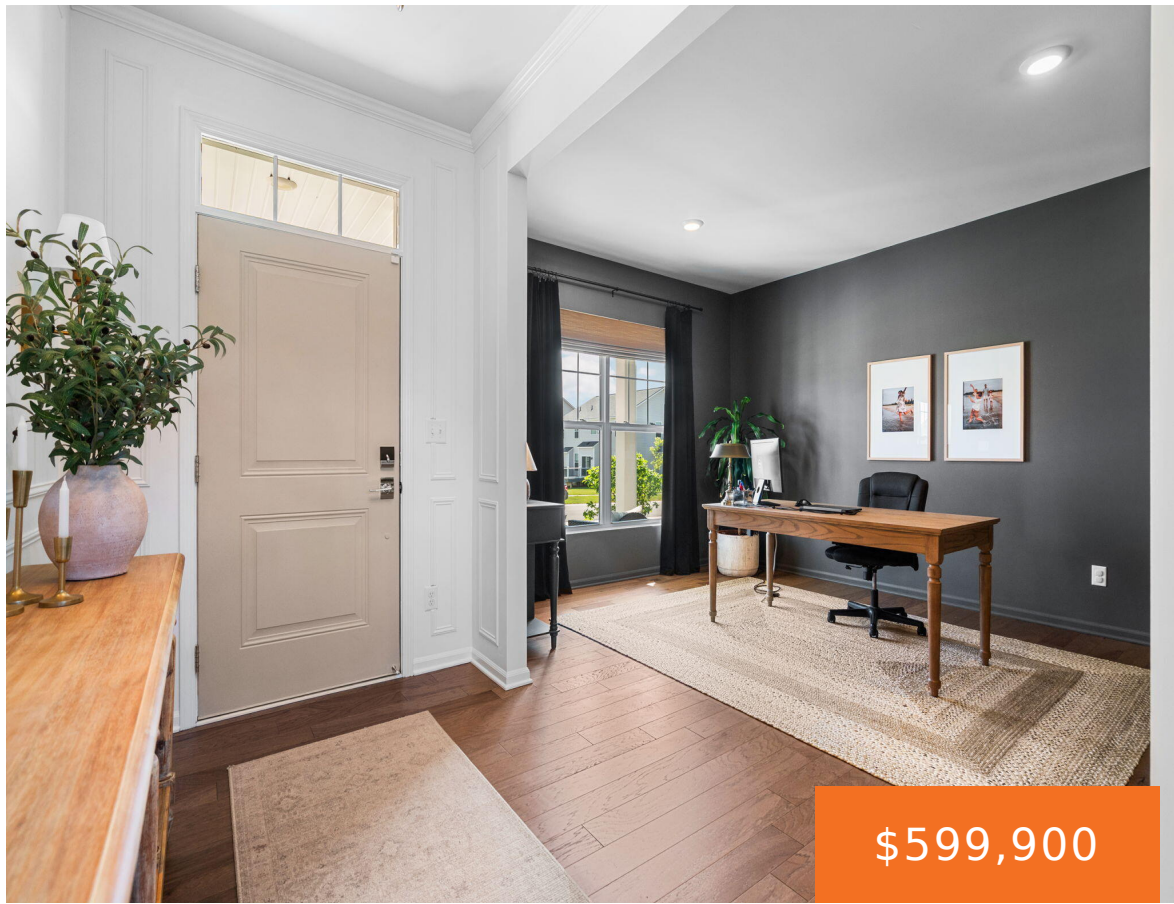

\$599,900



Step inside this stunning, two-story residence featuring 4 bedrooms, 3.5 bathrooms, and an expansive 3-car garage. Welcomed by a charming covered porch, the interior flows past a versatile flex room into a large, inviting family space anchored by a gorgeous fireplace—perfect for cozy evenings. The gourmet kitchen is a chef’s dream, boasting premium GE® appliances, [...]

- 4 beds
- 3 baths
- Single Family Residence
- Residential
- Active
- 3386 sq ft



Basics

Call us now

Phone: (231)730-8781
 Email: tuckerbennerteam@gmail.com
 Address: 2747 Lakeshore Drive, Twin Lake, MI 49457



Category: Residential

Status: Active

Bathrooms: 3 baths

Lot size: 0.19 sq ft

Bathrooms Full: 2

Rooms Total: 13

Bathrooms Half: 1

Type: Single Family Residence

Bedrooms: 4 beds

Area: 3386 sq ft

Year built: 2022

Lot Size Acres: 0.19 acres

County: Washtenaw

Building Details

Building Area Total: 3386 sq ft

Architectural Style: Colonial

Stories: 2

Construction Materials: Brick, Vinyl Siding

Heating: Forced Air

Basement: Partial

Amenities & Features

Laundry Features: Upper Level

Garage Spaces: 3

Parking Features: Attached

Fireplaces Total: 1

Fees & Taxes

Tax Assessed Value: \$300,386

Tax Annual Amount: \$10,522

Tax Year: 2025

Association Fee Includes: Trash

School Information

High School District: Saline

Call us now



Phone: (231)730-8781

Email: tuckerbennerteam@gmail.com

Address: 2747 Lakeshore Drive, Twin Lake, MI 49457



Miscellaneous

CrossStreet: us12 and austin

Listing Terms: Cash, FHA, Conventional

Call us now



Phone: (231)730-8781

Email: tuckerbennerteam@gmail.com

Address: 2747 Lakeshore Drive, Twin Lake, MI 49457

