

2717, FISHBECK, HOWELL, MI, 48843

<https://tuckerbenner.com>

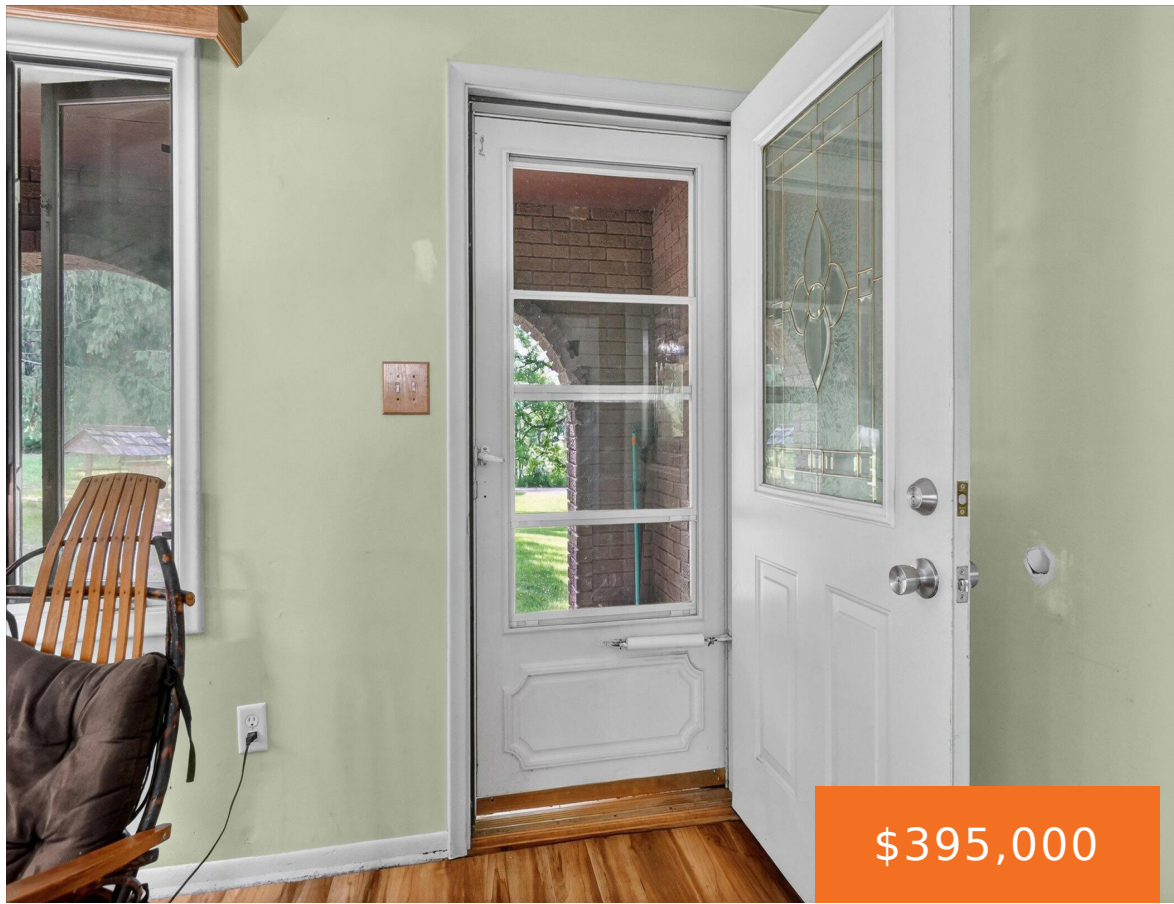

\$395,000

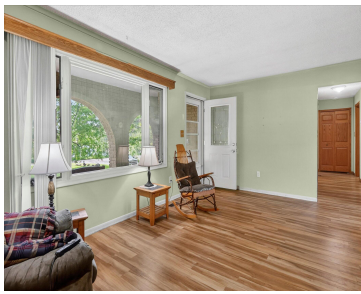

This home sits on nearly 2 private acres in desirable Howell Township, this charming brick ranch offers the perfect blend of peaceful country living and everyday convenience. This property is full of mature trees and is bordered by two separate large ponds to the North and West. These features provide a tranquil setting with plenty [...]

- 5 beds
- 4 baths
- Single Family Residence
- Residential
- Active
- 2341 sq ft



Basics

Call us now



Phone: (231)730-8781
Email: tuckerbennerteam@gmail.com
Address: 2747 Lakeshore Drive, Twin Lake, MI 49457



Category: Residential

Status: Active

Bathrooms: 4 baths

Lot size: 1.92 sq ft

Bathrooms Full: 3

Rooms Total: 9

Bathrooms Half: 1

Type: Single Family Residence

Bedrooms: 5 beds

Area: 2341 sq ft

Year built: 1978

Lot Size Acres: 1.92 acres

County: Livingston

Building Details

Building Area Total: 1344 sq ft

Sewer: Septic Tank

Stories: 2

Levels: Bi-Level

Construction Materials: Brick

Heating: Forced Air

Roof: Shingle

Basement: Full

Amenities & Features

Laundry Features: Gas Dryer Hookup, In Bathroom, Main Level, Washer Hookup

Utilities: Phone Available, Natural Gas Available, Electricity Available, Natural Gas Connected, High-Speed Internet

Parking Features: Attached

Fireplace Features: Living Room, Primary Bedroom, Recreation Room

WaterSource: Well

Interior Features: Ceiling Fan(s), Broadband, Garage Door Opener, Eat-in Kitchen

Window Features: Screens, Insulated Windows

Fireplaces Total: 1

Flooring: Ceramic Tile, Laminate, Vinyl

Fencing: Chain Link

Waterfront Features: Pond

Garage Spaces: 2

Appliances: Cooktop, Dishwasher, Double Oven, Refrigerator

Lot Features: Level

Patio And Porch Features: Deck, Porch(es)

Fees & Taxes

Call us now



Phone: (231)730-8781

Email: tuckerbennerteam@gmail.com

Address: 2747 Lakeshore Drive, Twin Lake, MI 49457



Tax Assessed Value: \$129,061

Tax Year: 2025

Tax Annual Amount: \$3,211

School Information

High School District: Howell

Miscellaneous

CrossStreet: Crooked Lake Rd

Listing Terms: Cash, Conventional

Call us now



Phone: (231)730-8781

Email: tuckerbennerteam@gmail.com

Address: 2747 Lakeshore Drive, Twin Lake, MI 49457

