

2728, YOST BLVD, ANN ARBOR, MI, 48104

<https://tuckerbenner.com>

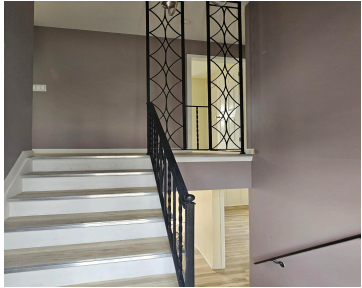

\$429,000



Looking for a home with style, comfort, and updates? This beautiful bi-level home is a true gem! Recently renovated, it boasts a brand-new windows, roof and gutters for peace of mind. The spacious finished walk-out basement offers plenty of room for entertainment, relaxation, or even a home office. This home also features a stunning kitchen [...]

- 5 beds
- 2 baths
- Single Family Residence
- Residential
- Active
- 2128 sq ft



## Basics



### Call us now

Phone: (231)730-8781  
 Email: [tuckerbennerteam@gmail.com](mailto:tuckerbennerteam@gmail.com)  
 Address: 2747 Lakeshore Drive, Twin Lake, MI 49457



**Category:** Residential

**Status:** Active

**Bathrooms:** 2 baths

**Lot size:** 0.17 sq ft

**Bathrooms Full:** 2

**Rooms Total:** 9

**Type:** Single Family Residence

**Bedrooms:** 5 beds

**Area:** 2128 sq ft

**Year built:** 1961

**Lot Size Acres:** 0.17 acres

**County:** Washtenaw

---

## Building Details

**Building Area Total:** 1728 sq ft

**Sewer:** Public

**Stories:** 2

**Levels:** Bi-Level

**Construction Materials:** Aluminum Siding, Brick

**Heating:** Forced Air

**Roof:** Asphalt

**Basement:** Partial, Walk-Out Access

---

## Amenities & Features

**Laundry Features:** Common Area, Gas Dryer Hookup, In Basement, In Garage, In Kitchen, Laundry Room, Lower Level, Sink, Washer Hookup

**Fencing:** Fenced Back

**Garage Spaces:** 2

**Appliances:** Built-In Electric Oven, Cooktop, Dishwasher, Disposal, Dryer, Microwave

**Window Features:** Replacement, Insulated Windows

**Cooling:** Central Air

**Flooring:** Ceramic Tile, Vinyl, Wood

**Parking Features:** Detached

**WaterSource:** Public

**Interior Features:** Garage Door Opener

**Patio And Porch Features:** Porch(es)

---

## Fees & Taxes

**Tax Assessed Value:** \$146,400

**Tax Annual Amount:** \$4,425

**Tax Year:** 2024



### Call us now

Phone: (231)730-8781

Email: tuckerbennerteam@gmail.com

Address: 2747 Lakeshore Drive, Twin Lake, MI 49457



---

## School Information

**High School District:** Ann Arbor

**Elementary School:** Pittsfield Elementary School

---

## Miscellaneous

**CrossStreet:** N of Packard West from US 23

**Listing Terms:** Cash, Conventional



### Call us now

Phone: (231)730-8781

Email: [tuckerbennerteam@gmail.com](mailto:tuckerbennerteam@gmail.com)

Address: 2747 Lakeshore Drive, Twin Lake, MI 49457

