273, ECKFORD, TROY, MI, 48085

https://tuckerbenner.com

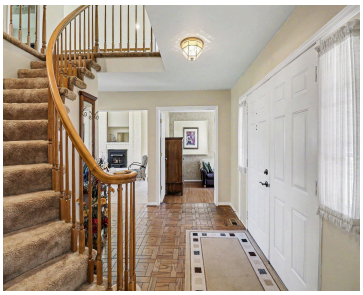

Location, location, location! This home is in the heart of Troy with easy access to shopping, restaurants, and major roadways. Original owners have meticulously maintained this gorgeous property with great curb appeal. Step inside to a beautiful curved staircase. A den, just off the foyer, opens to the wet bar located in the living room. […]

- 4 beds
- 4 baths
- Single Family Residence
- Residential
- Active
- 2466 sq ft

Basics

Call us now

Phone: (231)730-8781

Email: tuckerbennerteam@gmail.com

Address: 2747 Lakeshore Drive, Twin Lake, MI 49457

Category: Residential

Type: Single Family Residence

Status: Active

Bedrooms: 4 beds

Bathrooms: 4 baths

Area: 2466 sq ft

Lot size: 0.26 sq ft

Year built: 1984

Subdivision Name: Streamview

Bathrooms Full: 3

Lot Size Acres: 0.26 acres

Rooms Total: 10

County: Oakland

Bathrooms Half: 1

Building Details

Building Area Total: 2466 sq ft

Construction Materials: Brick, Wood Siding

Architectural Style: Colonial

Sewer: Public

Heating: Forced Air

Stories: 2

Roof: Asphalt, Shingle

Basement: Full

Amenities & Features

Laundry Features: Main Level

Flooring: Carpet, Tile, Wood

Utilities: Natural Gas Available, Electricity Available, Cable Available, Natural Gas Connected, Cable Connected, High-Speed Internet

Parking Features: Garage Faces Front, Garage Door Opener, Attached

Fireplace Features: Living Room, Wood Burning

Garage Spaces: 2

WaterSource: Public

Appliances: Dishwasher, Disposal, Dryer, Microwave, Range, Refrigerator, Washer

Interior Features: Ceiling Fan(s), Broadband, Garage Door Opener, Wet Bar, Center Island

Lot Features: Level

Window Features: Bay/Bow

Patio And Porch Features: Covered, Porch(es)

Fireplaces Total: 1

Cooling: Central Air

Fees & Taxes

Call us now

Phone: (231)730-8781

Email: tuckerbennerteam@gmail.com

Address: 2747 Lakeshore Drive, Twin Lake, MI 49457

Tax Assessed Value: $140,250

Association Fee: $75

Tax Annual Amount: $4,115

Association Fee Frequency: Annually

Tax Year: 2025

Association Fee Includes: None

School Information

High School District: Troy

Miscellaneous

Road Surface Type: Paved

CrossStreet: Livernois & Long Lake Road

Listing Terms: Cash, VA Loan, Conventional

Call us now

Phone: (231)730-8781

Email: tuckerbennerteam@gmail.com

Address: 2747 Lakeshore Drive, Twin Lake, MI 49457