

27302, OXFORD, SOUTHFIELD, MI, 48033

https://tuckerbenner.com

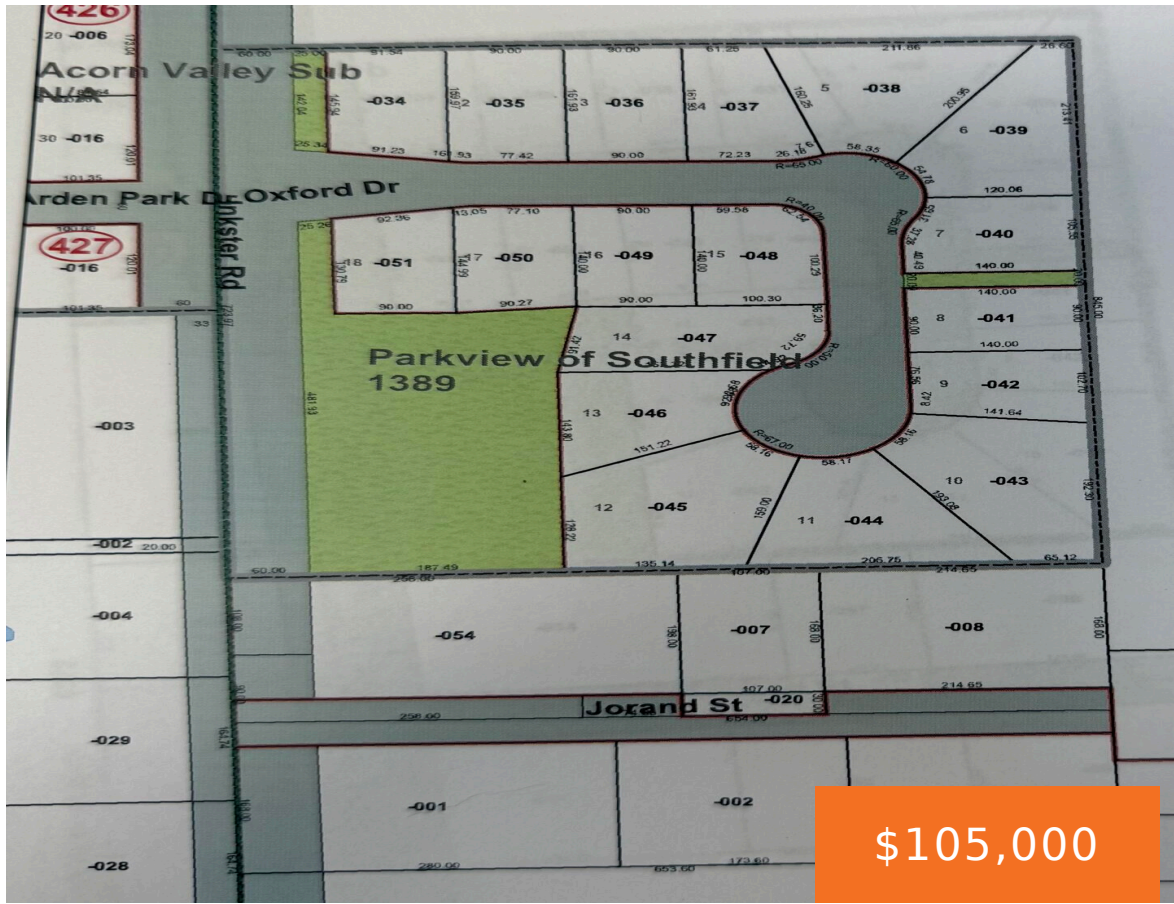

- 0 baths
- Lot
- Land
- Active



Basics

Category: Land

Status: Active

Lot size: 0.46 sq ft

County: Oakland

Type: Lot

Bathrooms: 0 baths

Lot Size Acres: 0.46 acres

Call us now



Phone: (231)730-8781

Email: tuckerbennerteam@gmail.com

Address: 2747 Lakeshore Drive, Twin Lake, MI 49457



Building Details

Sewer: Public Sewer

Current Use: Residential

Amenities & Features

Utilities: Natural Gas Available, Electricity Available, Cable Available, Storm Sewer, None

WaterSource: Public

Lot Features: Level, Buildable, Cul-De-Sac, Wooded

Fees & Taxes

Tax Assessed Value: \$45,830

Association Fee Frequency: Quarterly

Association Fee: \$0.30

Tax Year: 2025

Tax Annual Amount: \$3,131

Association Fee Includes: None

School Information

High School District: Southfield

Miscellaneous

Road Surface Type: Paved

CrossStreet: Lahser Road and Evergreen Road

Listing Terms: Cash

Call us now



Phone: (231)730-8781

Email: tuckerbennerteam@gmail.com

Address: 2747 Lakeshore Drive, Twin Lake, MI 49457

