

2731, WASHTENAW, ANN ARBOR, MI, 48104

<https://tuckerbenner.com>

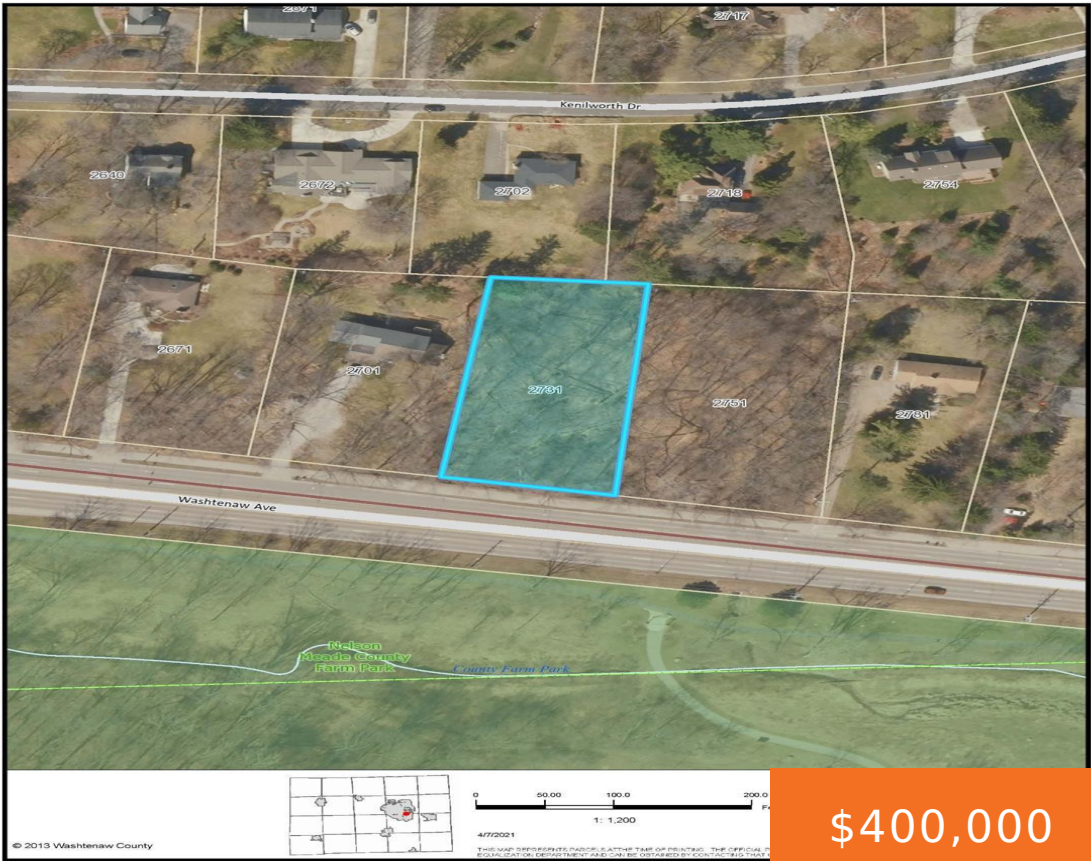

\$400,000



Shared Drive now in! Build your dream home in Ann Arbor Hills! This wooded lot gives you plenty of space to make your house dreams come true. Set across the way from County Farm Park and conveniently located near a variety of grocery stores, restaurants, retail shops and parks. The neighboring property, 2751 Washtenaw Ave, [...]

- 0 baths
- Lot
- Land
- Active



Call us now

Phone: (231)730-8781
Email: tuckerbennerteam@gmail.com
Address: 2747 Lakeshore Drive, Twin Lake, MI 49457

Basics

Category: Land
Status: Active
Lot size: 0.73 sq ft
Lot Size Acres: 0.73 acres

Type: Lot
Bathrooms: 0 baths
Subdivision Name: Ann Arbor Hills
County: Washtenaw

Amenities & Features

Utilities: Water Available, Sewer Available, None
Lot Features: Wooded

Fees & Taxes

Tax Assessed Value: \$31,057
Tax Annual Amount: \$2,068
Tax Year: 2023

School Information

High School District: Ann Arbor
Middle Or Junior School: Tappan
HighSchool: Huron
Elementary School: Burns Park

Miscellaneous

Road Surface Type: Paved
Listing Terms: Cash
CrossStreet: Washtenaw Ave./ Arlington Blvd

Call us now