

27333, ARBORWAY, SOUTHFIELD, MI, 48033

https://tuckerbenner.com

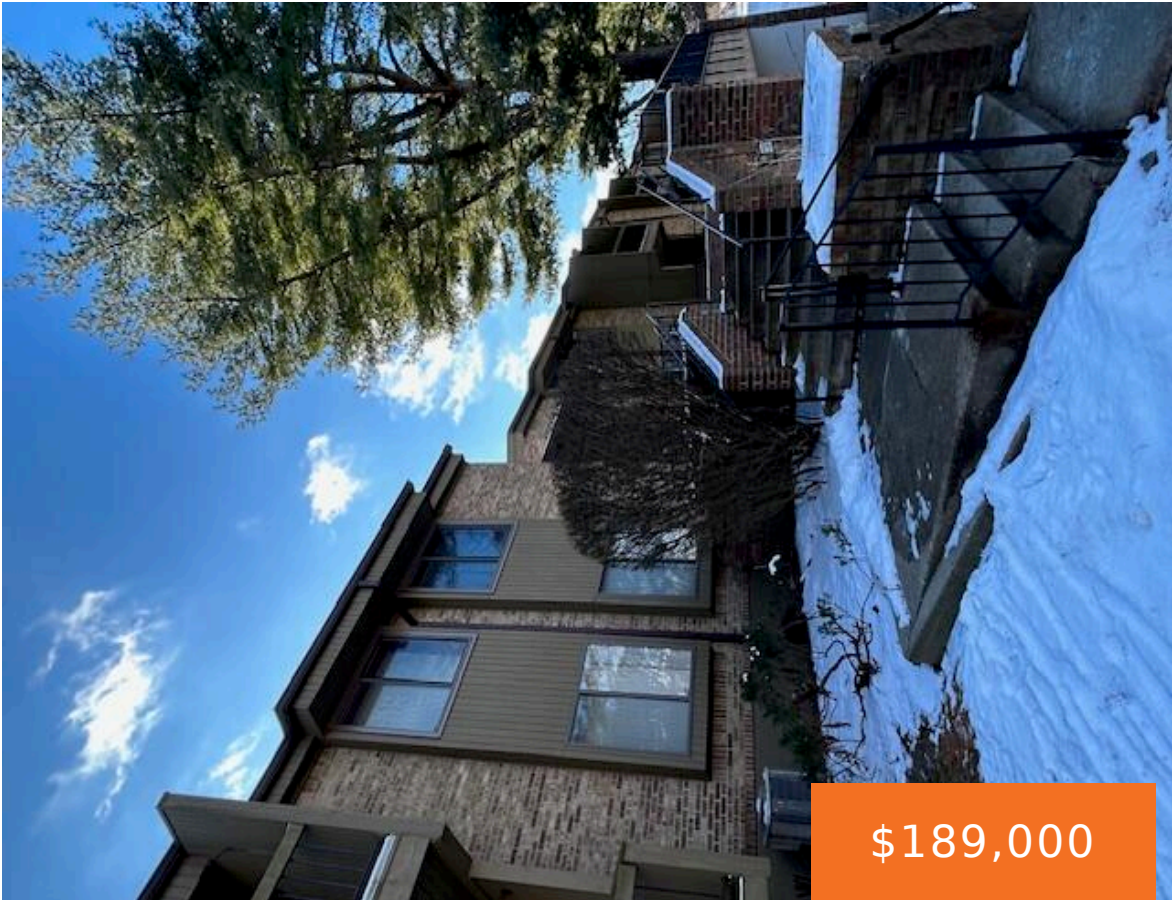

\$189,000



- 2 beds
- 2 baths
- Condominium
- Residential
- Active
- 1567 sq ft



Call us now

Phone: (231)730-8781
Email: tuckerbennerteam@gmail.com
Address: 2747 Lakeshore Drive, Twin Lake, MI 49457



Basics

Category: Residential

Status: Active

Bathrooms: 2 baths

Lot size: 0.01 sq ft

Bathrooms Full: 2

Rooms Total: 8

Type: Condominium

Bedrooms: 2 beds

Area: 1567 sq ft

Year built: 1972

Lot Size Acres: 0.01 acres

County: Oakland

Building Details

Building Area Total: 1567 sq ft

Architectural Style: Ranch

Heating: Forced Air

Basement: Walk-Out Access

Construction Materials: Brick

Sewer: Public Sewer

Stories: 1

Amenities & Features

Laundry Features: In Unit

Parking Features: Garage Faces Front, Garage Door Opener, Attached

Garage Spaces: 1

WaterSource: Public

Fees & Taxes

Tax Assessed Value: \$84,140

Tax Annual Amount: \$7,180

Tax Year: 2024

School Information

Call us now

 Phone: (231)730-8781

 Email: tuckerbennerteam@gmail.com

 Address: 2747 Lakeshore Drive, Twin Lake, MI 49457



High School District: Southfield

Miscellaneous

CrossStreet: 9 Mile/Inkster Road

Listing Terms: Cash, Conventional

Call us now



Phone: (231)730-8781
Email: tuckerbennerteam@gmail.com
Address: 2747 Lakeshore Drive, Twin Lake, MI 49457

