

2737, MAPLE, BIRMINGHAM, MI, 48009

<https://tuckerbenner.com>

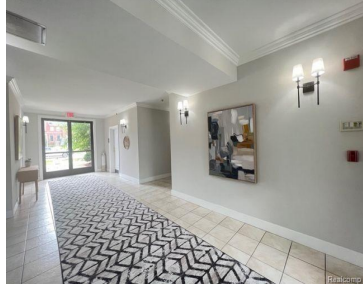

\$2,500

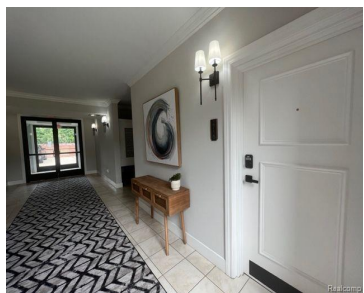

BRIGHT & MODERN 3 BEDROOM 1.5 BATH CONDO IN BIRMINGHAM LOCATED ON THE 3RD FLOOR OF THIS 10 UNIT BUILDING FOR LEASE FOR AN EARLY SEPTEMBER MOVE-IN. 12 MONTH LEASES AVAILABLE. LOCATED MINUTES AWAY FROM SOMERSET COLLECTION MALL & DOWNTOWN BIRMINGHAM WITH PLENTY OF RETAIL AND LOCAL RESTAURANTS. WALKING DISTANCE FROM WHOLE FOODS GROCERY STORE [...]

- 3 beds
- 2 baths
- Condominium
- Residential Lease
- Active
- 1108 sq ft



Basics



Call us now

Phone: (231)730-8781
 Email: tuckerbennerteam@gmail.com
 Address: 2747 Lakeshore Drive, Twin Lake, MI 49457



Category: Residential Lease

Status: Active

Bathrooms: 2 baths

Lot size: 0.49 sq ft

Lot Size Acres: 0.49 acres

County: Oakland

Type: Condominium

Bedrooms: 3 beds

Area: 1108 sq ft

Bathrooms Full: 1

Rooms Total: 9

Bathrooms Half: 1

Building Details

Architectural Style: Other

Stories: 1

Heating: Forced Air

Basement: Full

Amenities & Features

Laundry Features: In Unit **Parking Features:** Garage Door Opener, Attached

Garage Spaces: 1

Appliances: Electric Range, Dryer, Disposal, Dishwasher, Microwave, Refrigerator, Washer

Cooling: Central Air

School Information

High School District: Birmingham

Miscellaneous

CrossStreet: Maple and Coolidge

Owner Pays: Lawn/Yard Care, Trash Collection, Snow Removal, Taxes

Tenant Pays: Electricity, Heat, Water



Call us now

Phone: (231)730-8781

Email: tuckerbennerteam@gmail.com

Address: 2747 Lakeshore Drive, Twin Lake, MI 49457

