

27392, OSMUN, MADISON HEIGHTS, MI, 48071

<https://tuckerbenner.com>

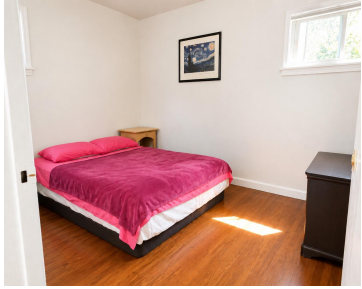

****TENANT OCCUPIED**** Welcome to this well-maintained 2-bedroom, 1 bath ranch home. This home features hardwood floors throughout. Living area has a pass-through window, creating an open view into the kitchen. Fenced in backyard with shed. No garage. Central air conditioning. Appliances included are refrigerator, stove/oven, clothes dryer. No washing machine provided. No pets. No smoking. No [...]

- 2 beds
- 1 bath
- Single Family Residence
- Residential Lease
- Active
- 696 sq ft



Basics

Call us now



Phone: (231)730-8781
Email: tuckerbennerteam@gmail.com
Address: 2747 Lakeshore Drive, Twin Lake, MI 49457



Category: Residential Lease

Status: Active

Bathrooms: 1 bath

Lot size: 0.11 sq ft

Bathrooms Full: 1

Rooms Total: 4

Type: Single Family Residence

Bedrooms: 2 beds

Area: 696 sq ft

Year built: 1954

Lot Size Acres: 0.11 acres

County: Oakland

Building Details

Architectural Style: Ranch

Stories: 1

Heating: Forced Air

Basement: Crawl Space

Amenities & Features

Laundry Features: Laundry Room, Washer Hookup

School Information

High School District: Madison

Miscellaneous

CrossStreet: East of John R, North of 11 mi

Pets Allowed: No

Owner Pays: Taxes

Call us now



Phone: (231)730-8781

Email: tuckerbennerteam@gmail.com

Address: 2747 Lakeshore Drive, Twin Lake, MI 49457

