

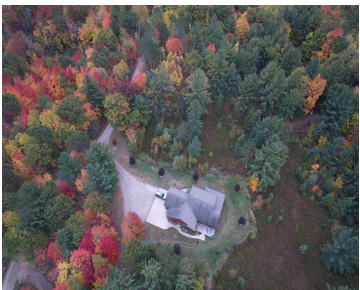

\$1,150,000



One of a kind! In over a decade of being a land specialist for Whitetail Properties, I have had the privilege of representing several special properties. This one is near the top of the list for many reasons. Although we Michigander’s are blessed with ample recreational water, it is rare to find a property that [...]

- 3 beds
- 5 baths
- Single Family Residence
- Residential
- Active
- 2200 sq ft



Call us now



Phone: (231)730-8781

Email: tuckerbennerteam@gmail.com

Address: 2747 Lakeshore Drive, Twin Lake, MI 49457



Basics

Category: Residential
Status: Active
Bathrooms: 5 baths
Lot size: 135 sq ft
Bathrooms Full: 3
Rooms Total: 7
Bathrooms Half: 2

Type: Single Family Residence
Bedrooms: 3 beds
Area: 2200 sq ft
Year built: 2008
Lot Size Acres: 135 acres
County: Roscommon

Building Details

Building Area Total: 2200 sq ft
Architectural Style: Other
Heating: Forced Air
Roof: Shingle

Construction Materials: Other
Sewer: Septic Tank
Stories: 2
Basement: Crawl Space

Amenities & Features

Laundry Features: Laundry Room, Main Level
Parking Features: Garage Door Opener, Attached
WaterSource: Private Water, Well

Interior Features: Garage Door Opener, Wood Floor, Eat-in Kitchen, Pantry
Exterior Features: Other, Porch(es)

Utilities: Electricity Available
Garage Spaces: 3
Appliances: Washer, Refrigerator, Range, Microwave, Freezer, Dryer, Dishwasher, Cooktop
Lot Features: Level, Recreational, Wooded
Cooling: Central Air

School Information

High School District: Houghton Lake

Call us now

Miscellaneous

Road Surface Type: Paved

CrossStreet: S. Loxley Road

Listing Terms: Cash, Conventional

Call us now



Phone: (231)730-8781
Email: tuckerbennerteam@gmail.com
Address: 2747 Lakeshore Drive, Twin Lake, MI 49457

