

275, NEGAUNEE LAKE, EVART, MI, 49631

https://tuckerbenner.com

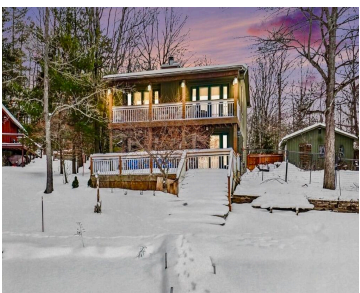
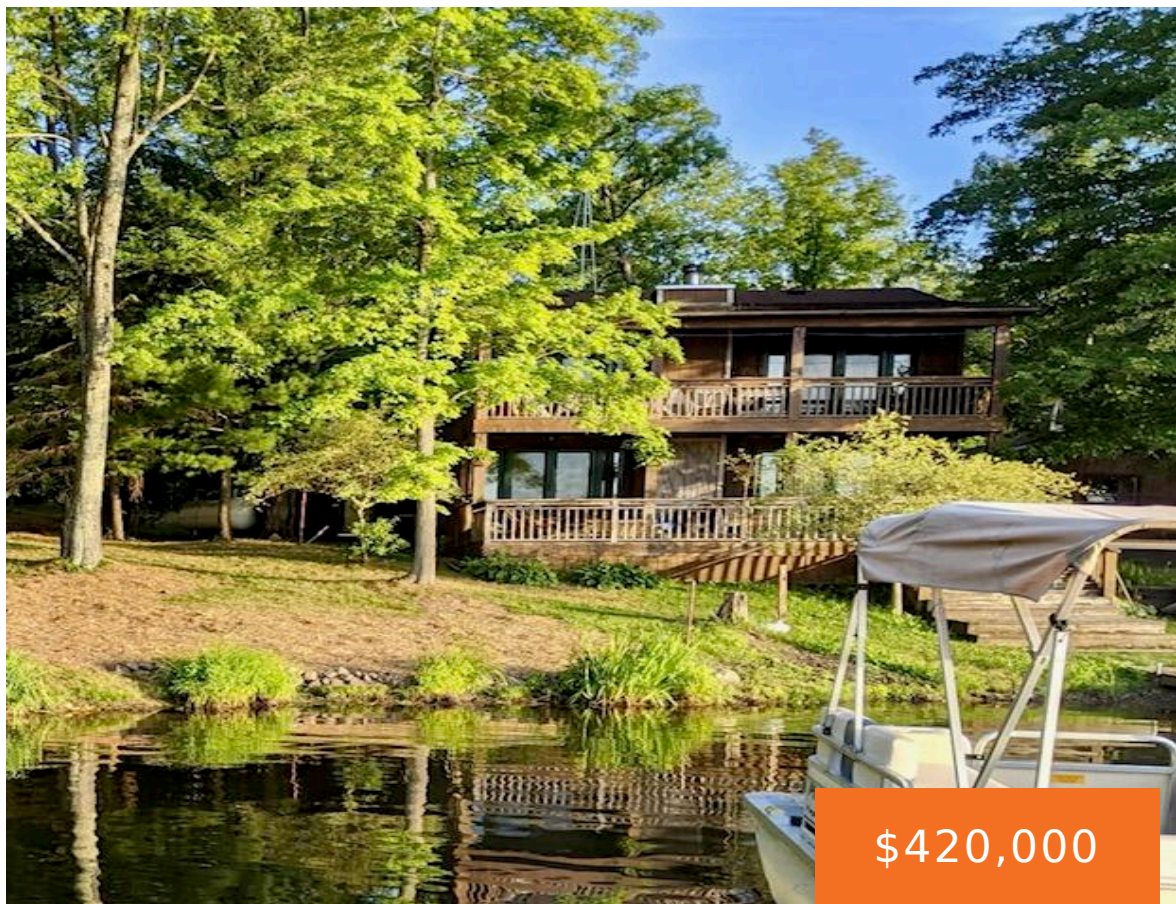

Live the lake life you’ve been dreaming about on beautiful Negaunee Lake! This inviting 2-3 bedroom, 2-bath waterfront home is perfectly set up for making memories — whether it’s boating all afternoon, grilling on the deck, or unwinding by the fire as the sun sets over the water. The spacious lakeside deck offers breathtaking views [...]

- 3 beds
- 2 baths
- Single Family Residence
- Residential
- Active
- 1838 sq ft



Call us now

Phone: (231)730-8781
Email: tuckerbennerteam@gmail.com
Address: 2747 Lakeshore Drive, Twin Lake, MI 49457

Basics

Category: Residential
Status: Active
Bathrooms: 2 baths
Lot size: 0.38 sq ft
Subdivision Name: Negaunee Lake Subdivision
Lot Size Acres: 0.38 acres
County: Osceola

Type: Single Family Residence
Bedrooms: 3 beds
Area: 1838 sq ft
Year built: 1970
Bathrooms Full: 2
Rooms Total: 10

Building Details

Building Area Total: 1838 sq ft
Architectural Style: Chalet, Contemporary
Heating: Forced Air
Roof: Composition

Construction Materials: Wood Siding
Sewer: Septic Tank
Stories: 2
Basement: Crawl Space

Amenities & Features

Laundry Features: Laundry Room, Main Level
Parking Features: Detached
Fireplace Features: Family Room
WaterSource: Well
Patio And Porch Features: Covered, Deck
Fireplaces Total: 1

Fencing: Chain Link
Waterfront Features: Lake
Garage Spaces: 2
Interior Features: Ceiling Fan(s)
Exterior Features: Balcony
Cooling: Central Air

Fees & Taxes

Call us now

Tax Assessed Value: \$98,517
Association Fee: \$500
Tax Annual Amount: \$2,673.18

Association Fee Frequency: Annually
Tax Year: 2025
Association Fee Includes: None

School Information

High School District: Evert

Miscellaneous

Road Surface Type: Unimproved
CrossStreet: Meceola Rd
Listing Terms: Cash, FHA, VA Loan, MSHDA, Conventional

Call us now

Phone: (231)730-8781
Email: tuckerbennerteam@gmail.com
Address: 2747 Lakeshore Drive, Twin Lake, MI 49457

