

2751, WASHTENAW, ANN ARBOR, MI, 48104

https://tuckerbenner.com

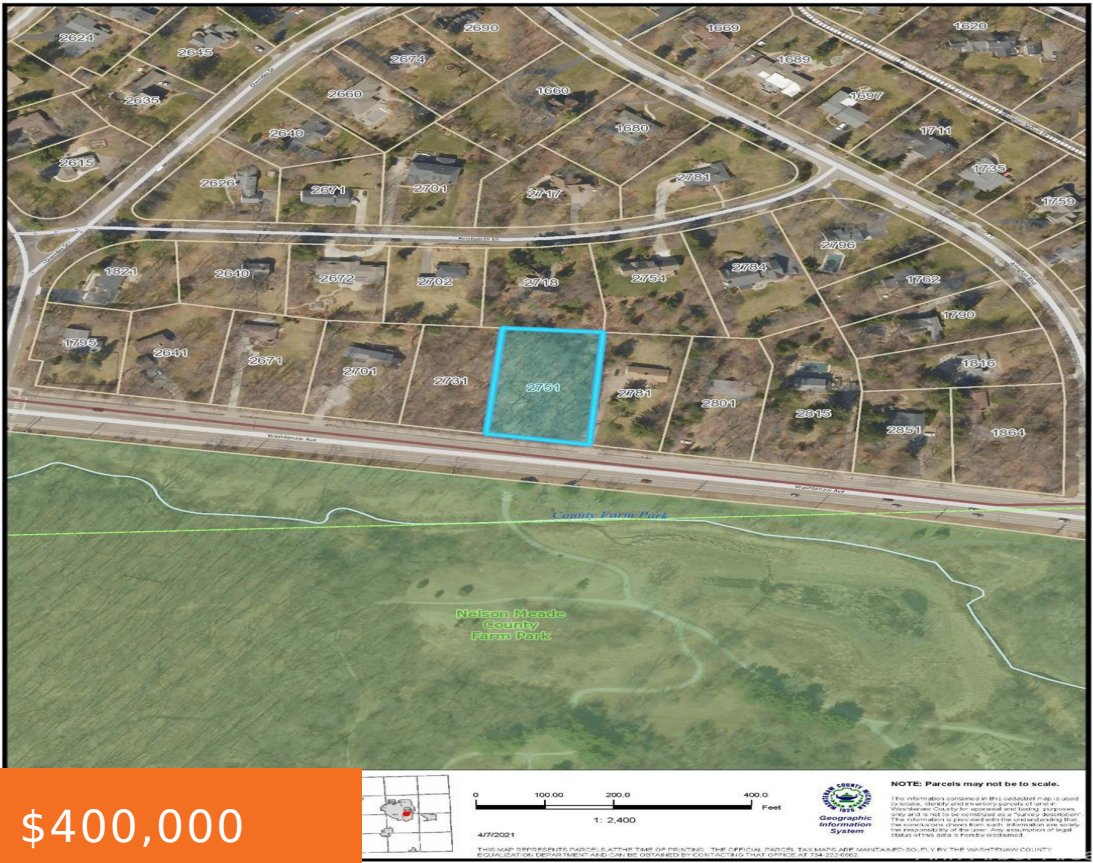

\$400,000



Shared drive is now in! Let your imagination run wild to design and construct your dream home in Ann Arbor! This beautiful lot is such a unique opportunity in Ann Arbor Hills, set across the way from County Farm Park and conveniently located near a variety of grocery stores, restaurants, retail shops and parks. The [...]

- 0 baths
- Lot
- Land
- Active



Basics

Category: Land
Status: Active
Lot size: 0.91 sq ft
Lot Size Acres: 0.91 acres

Type: Lot
Bathrooms: 0 baths
Subdivision Name: Ann Arbor Hills
County: Washtenaw



Call us now

Phone: (231)730-8781
 Email: tuckerbennerteam@gmail.com
 Address: 2747 Lakeshore Drive, Twin Lake, MI 49457



Amenities & Features

Utilities: Water Available, Sewer Available, None

Lot Features: Wooded

Fees & Taxes

Tax Assessed Value: \$34,862

Tax Year: 2023

Tax Annual Amount: \$2,235

School Information

High School District: Ann Arbor

HighSchool: Huron

Middle Or Junior School: Tappan

Elementary School: Burns Park

Miscellaneous

Road Surface Type: Paved

CrossStreet: Washtenaw Ave / Arlington Blvd

Listing Terms: Cash



Call us now

Phone: (231)730-8781

Email: tuckerbennerteam@gmail.com

Address: 2747 Lakeshore Drive, Twin Lake, MI 49457

