

2759, RIVERSIDE, BENTON HARBOR, MI, 49022

https://tuckerbenner.com

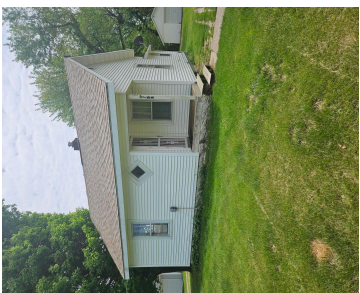

New Well Being installed! This cozy two-bedroom, one-bath home offers a fantastic opportunity for buyers looking to create their dream space. Featuring a detached garage, the property provides ample parking and extra storage options. While the home may need some TLC, it has plenty of character ready to be restored. New septic installed 2021. Perfect [...]

- 2 beds
- 1 bath
- Single Family Residence
- Residential
- Active
- 638 sq ft

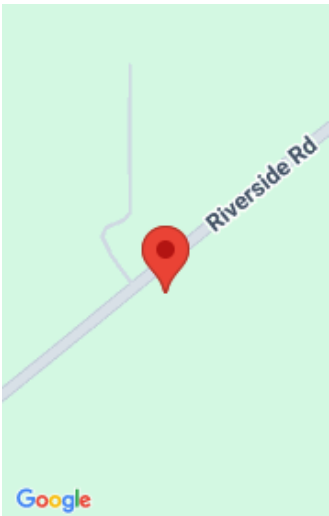

Call us now



Phone: (231)730-8781  
Email: tuckerbennerteam@gmail.com  
Address: 2747 Lakeshore Drive, Twin Lake, MI 49457



# Basics

**Category:** Residential

**Status:** Active

**Bathrooms:** 1 bath

**Lot size:** 0.27 sq ft

**Bathrooms Full:** 1

**Rooms Total:** 5

**Type:** Single Family Residence

**Bedrooms:** 2 beds

**Area:** 638 sq ft

**Year built:** 1940

**Lot Size Acres:** 0.27 acres

**County:** Berrien

# Building Details

**Building Area Total:** 638 sq ft

**Sewer:** Septic Tank

**Stories:** 1

**Basement:** Michigan Basement

**Construction Materials:** Vinyl Siding

**Heating:** Forced Air

**Roof:** Asphalt, Shingle

# Amenities & Features

**Laundry Features:** In Basement

**Parking Features:** Detached

**WaterSource:** Well

**Cooling:** Central Air

**Flooring:** Carpet, Linoleum

**Garage Spaces:** 1

**Patio And Porch Features:** Porch(es)

# Fees & Taxes

**Tax Assessed Value:** \$16,445

**Tax Annual Amount:** \$651

**Tax Year:** 2024

# School Information

## Call us now

**High School District:** Benton Harbor

**Miscellaneous**

**CrossStreet:** Maple Lane and Eaman Rd

**Listing Terms:** Cash, Conventional

**Call us now**