

SATURDAY, OCTOBER 11 12:30 - 2:00PM
OPEN *House*
278 VANSSEN DR, KENT CITY

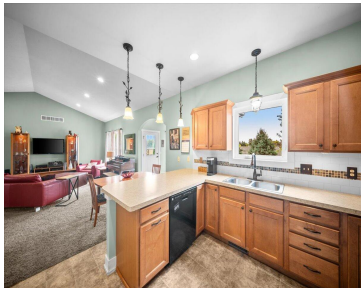

3 BED · 2 BATH · 1542 SQFT · **\$299,000**



This custom-built 3 bed, 2 bath home is the perfect blend of function and charm. Set in a quiet neighborhood with sidewalks ideal for evening strolls, it offers peaceful living just minutes from town. Step inside to vaulted ceilings, arched doorways, and a sun-filled four-season room overlooking rolling hills—your morning coffee spot just got an [...]

- 3 beds
- 2 baths
- Single Family Residence
- Residential
- Active
- 1542 sq ft

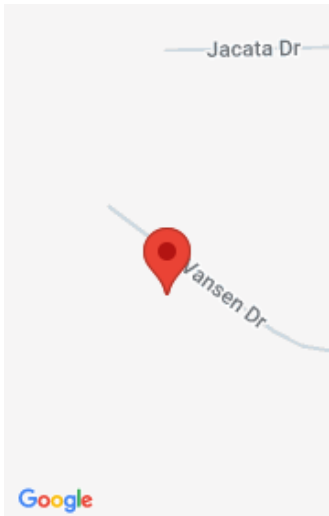

Call us now

Phone: (231)730-8781
Email: tuckerbennerteam@gmail.com
Address: 2747 Lakeshore Drive, Twin Lake, MI 49457

Basics

Category: Residential

Status: Active

Bathrooms: 2 baths

Lot size: 0.26 sq ft

Subdivision Name: Meadow Garden Estates

Lot Size Acres: 0.26 acres

County: Kent

Type: Single Family Residence

Bedrooms: 3 beds

Area: 1542 sq ft

Year built: 2012

Bathrooms Full: 2

Rooms Total: 8

Building Details

Building Area Total: 1542 sq ft

Architectural Style: Ranch

Heating: Forced Air

Roof: Composition

Construction Materials: Vinyl Siding

Sewer: Public

Stories: 1

Basement: Daylight

Amenities & Features

Laundry Features: In Bathroom, Main Level

Parking Features: Attached

WaterSource: Well

Interior Features: Ceiling Fan(s), Garage Door Opener, Pantry

Window Features: Low-Emissivity Windows, Insulated Windows, Window Treatments

Exterior Features: Other

Utilities: Natural Gas Connected, High-Speed Internet

Garage Spaces: 2

Appliances: Dishwasher, Dryer, Microwave, Range, Refrigerator, Washer, Water Softener Owned

Lot Features: Level, Sidewalk, Cul-De-Sac

Patio And Porch Features: Deck, Porch(es)

Cooling: Central Air

Call us now

Fees & Taxes

Tax Assessed Value: \$110,135
Association Fee: \$20
Tax Annual Amount: \$5,569

Association Fee Frequency: Monthly
Tax Year: 2024
Association Fee Includes: Other, None

School Information

High School District: Kent City

Miscellaneous

Road Surface Type: Paved

Listing Terms: Cash, FHA, VA Loan, Rural Development, MSHDA, Conventional

CrossStreet: 17 Mile and Sweet Meadow Dr

Call us now