

27864, CR 388, GOBLES, MI, 49055

https://tuckerbenner.com

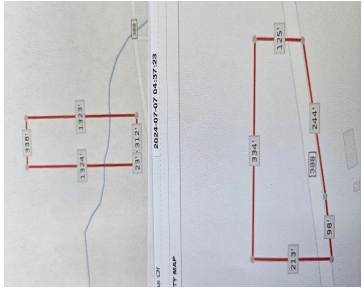

\$99,900



Beautiful 11.3 Acres in Van Buren County. Wooded just on the west edge of Kendall. Natural gas in the street. There is an electric pole and service on the property. Two parcels included 80-15-027-022-10 and 80-15-022-007-10. Owner says it great hunting land, there is some high water towards the back or north of the parcel. [...]

- 0 baths
- Acreage
- Land
- Active



Basics

Category: Land

Status: Active

Lot size: 11.31 sq ft

County: Van Buren

Type: Acreage

Bathrooms: 0 baths

Lot Size Acres: 11.31 acres



Call us now

Phone: (231)730-8781
 Email: tuckerbennerteam@gmail.com
 Address: 2747 Lakeshore Drive, Twin Lake, MI 49457



Building Details

Current Use: Recreational, Hunting

Amenities & Features

Utilities: Natural Gas Available, Electricity Available, Electricity Connected

Lot Features: Buildable, Recreational, Wooded

Fees & Taxes

Tax Assessed Value: \$7,340

Tax Year: 2024

Tax Annual Amount: \$462

School Information

High School District: Gobles

Miscellaneous

Road Surface Type: Paved

CrossStreet: pine and 31st

Listing Terms: Cash, Conventional



Call us now

Phone: (231)730-8781

Email: tuckerbennerteam@gmail.com

Address: 2747 Lakeshore Drive, Twin Lake, MI 49457

