

27939, 38TH, PAW PAW, MI, 49079

<https://tuckerbenner.com>

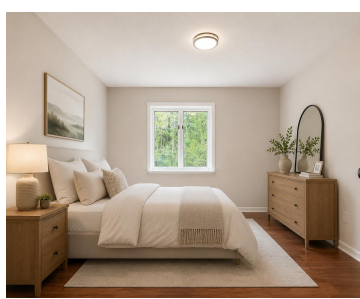

Welcome to your own slice of Southwest Michigan countryside. Tucked away on nearly $\frac{3}{4}$ of an acre surrounded by mature trees and peaceful natural scenery, this move-in-ready home offers the perfect blend of privacy, affordability, and small-town charm. Whether you're looking for a full-time residence, weekend escape, or investment opportunity, this property delivers a setting [...]

- 1 bed
- 1 bath
- Single Family Residence
- Residential
- Active
- 720 sq ft



Basics

Call us now

Phone: (231)730-8781
Email: tuckerbennerteam@gmail.com
Address: 2747 Lakeshore Drive, Twin Lake, MI 49457



Category: Residential

Status: Active

Bathrooms: 1 bath

Lot size: 0.77 sq ft

Bathrooms Full: 1

Rooms Total: 5

Type: Single Family Residence

Bedrooms: 1 bed

Area: 720 sq ft

Year built: 1944

Lot Size Acres: 0.77 acres

County: Van Buren

Building Details

Building Area Total: 720 sq ft

Architectural Style: Ranch

Heating: Forced Air

Roof: Shingle

Construction Materials: Block

Sewer: Septic Tank

Stories: 1

Basement: Full

Amenities & Features

Laundry Features: In Basement

Fencing: Fenced Back, Chain Link, Front Yard

Appliances: Range

Lot Features: Level, Tillable, Wooded

Patio And Porch Features: Deck, Patio

Cooling: Central Air

Flooring: Laminate

WaterSource: Private Water

Interior Features: Pantry

Window Features: Insulated Windows

Exterior Features: Other

Fees & Taxes

Tax Assessed Value: \$26,567

Tax Annual Amount: \$892

Tax Year: 2025

School Information

Call us now



Phone: (231)730-8781

Email: tuckerbennerteam@gmail.com

Address: 2747 Lakeshore Drive, Twin Lake, MI 49457



High School District: Paw Paw

Miscellaneous

Road Surface Type: Paved

CrossStreet: Almena Dr

Listing Terms: Cash, FHA, VA Loan, Rural Development, Conventional

Call us now



Phone: (231)730-8781

Email: tuckerbennerteam@gmail.com

Address: 2747 Lakeshore Drive, Twin Lake, MI 49457

