

280, 6TH, MANISTEE, MI, 49660

<https://tuckerbenner.com>

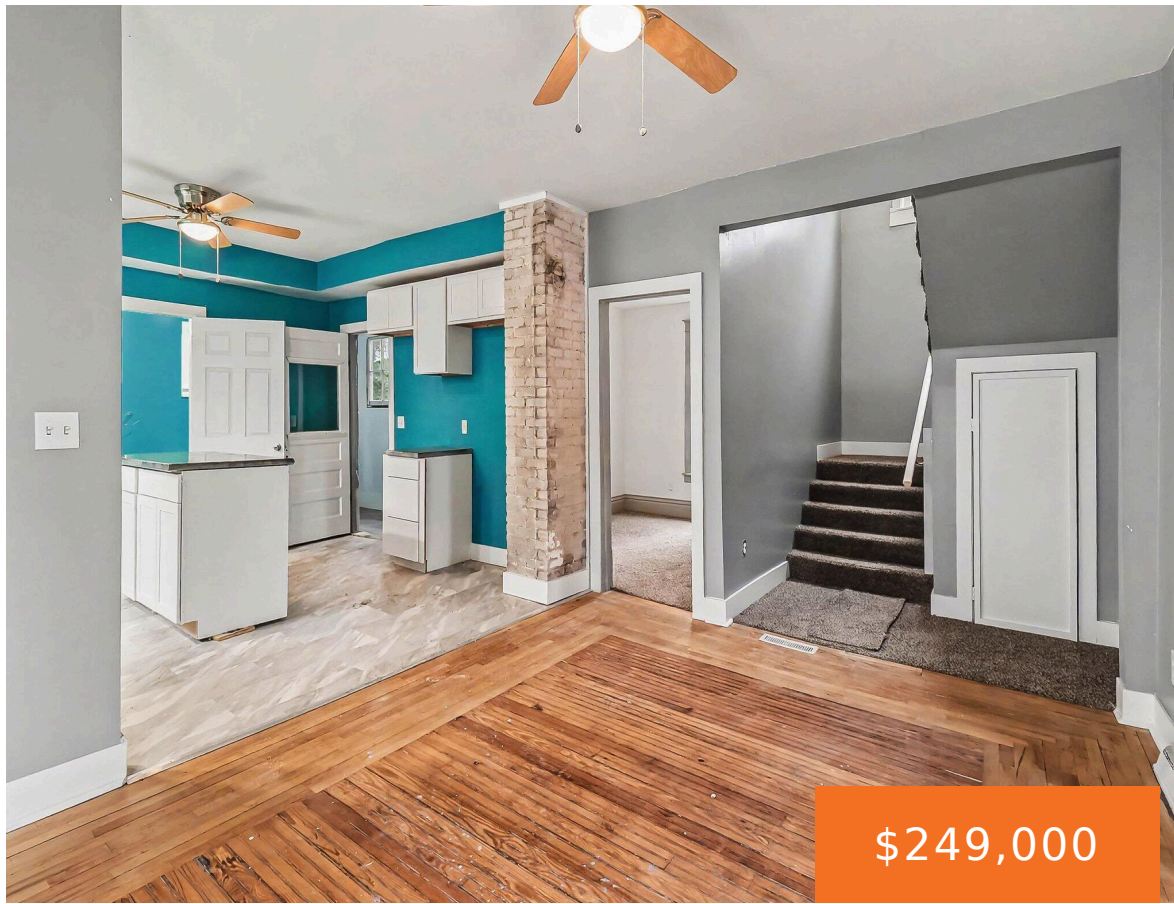

Watch the boat traffic from this four bedroom, two full bath home that has been freshly updated! You'll love the original wood floors in the living room and parlor as well as the new carpeting and cabinetry throughout the rest of the house. Formerly a duplex, this large two story home is located just steps [...]

- 3 beds
- 2 baths
- Single Family Residence
- Residential
- Active
- 1676 sq ft



Basics

Call us now



Phone: (231)730-8781
Email: tuckerbennerteam@gmail.com
Address: 2747 Lakeshore Drive, Twin Lake, MI 49457



Category: Residential

Status: Active

Bathrooms: 2 baths

Lot size: 0.14 sq ft

Bathrooms Full: 2

Rooms Total: 14

Type: Single Family Residence

Bedrooms: 3 beds

Area: 1676 sq ft

Year built: 1900

Lot Size Acres: 0.14 acres

County: Manistee

Building Details

Building Area Total: 1676 sq ft

Architectural Style: Traditional

Heating: Forced Air

Roof: Composition

Construction Materials: Wood Siding

Sewer: Public

Stories: 2

Basement: Full

Amenities & Features

Laundry Features: Laundry Room, Main Level

Utilities: Phone Available, Natural Gas Available, Electricity Available, Cable Available, Phone Connected, Natural Gas Connected, Cable Connected

Appliances: Refrigerator

Lot Features: Sidewalk

Flooring: Wood

WaterSource: Public

Interior Features: Ceiling Fan(s), Eat-in Kitchen

Patio And Porch Features: Porch(es)

Fees & Taxes

Tax Assessed Value: \$36,435

Tax Annual Amount: \$2,280

Tax Year: 2025

School Information

Call us now



Phone: (231)730-8781

Email: tuckerbennerteam@gmail.com

Address: 2747 Lakeshore Drive, Twin Lake, MI 49457



High School District: Manistee

Miscellaneous

Road Surface Type: Paved

CrossStreet: Daniels & N Water St.

Listing Terms: Cash, FHA, VA Loan, Conventional

Call us now



Phone: (231)730-8781

Email: tuckerbennerteam@gmail.com

Address: 2747 Lakeshore Drive, Twin Lake, MI 49457

