

280, MICHIGAN, KALAMAZOO, MI, 49007

<https://tuckerbenner.com>

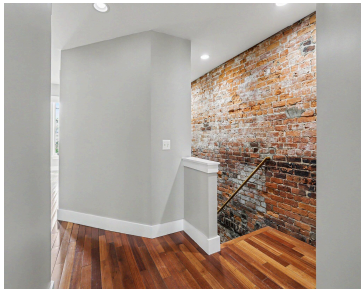

Experience downtown Kalamazoo living at its finest in this spacious 3-bedroom, 2-bath luxury corner unit. Featuring an open-concept layout, expansive new ultra quiet windows, and abundant natural light, this residence offers both comfort and style. The well-appointed kitchen includes a new induction range, premium finishes, ample cabinetry, and a large island that flows seamlessly into [...]

- 3 beds
- 2 baths
- Apartment
- Residential Lease
- Active
- 1402 sq ft



Basics

Call us now

Phone: (231)730-8781
Email: tuckerbennerteam@gmail.com
Address: 2747 Lakeshore Drive, Twin Lake, MI 49457



Category: Residential Lease

Status: Active

Bathrooms: 2 baths

Year built: 2008

Lot Size Acres: 0 acres

County: Kalamazoo

Type: Apartment

Bedrooms: 3 beds

Area: 1402 sq ft

Bathrooms Full: 2

Rooms Total: 8

Building Details

Architectural Style: Other

Stories: 1

Basement: Other

Heating: Forced Air

Common Walls: End Unit

Amenities & Features

Laundry Features: In Unit

Fees & Taxes

Tax Year: 1

School Information

High School District: Kalamazoo

Miscellaneous

CrossStreet: Edwards and Bates Alley **Owner Pays:** Sewer, Water

Pets Allowed: Yes

Tenant Pays: Electric, Heat, Internet Access, Trash

Call us now



Phone: (231)730-8781

Email: tuckerbennerteam@gmail.com

Address: 2747 Lakeshore Drive, Twin Lake, MI 49457

