

280, HOLBROOK, DETROIT, MI, 48202
<https://tuckerbenner.com>

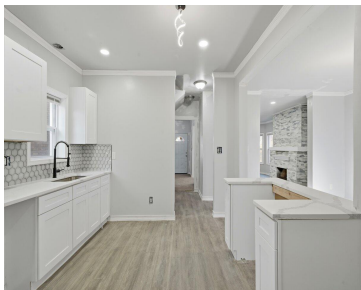

Detroit Gem — Newly Renovated & Nearly Complete! Ideally located near downtown Detroit and just a couple blocks from the historic Boston Edison District, this nearly-finished home is packed with top-tier updates—ready for your final touches! Major improvements include all new plumbing from the sewer line up, brand-new roof, siding, windows, quartz countertops, soft-close cabinets, [...]

- 4 beds
- 3 baths
- Single Family Residence
- Residential
- Active
- 2126 sq ft

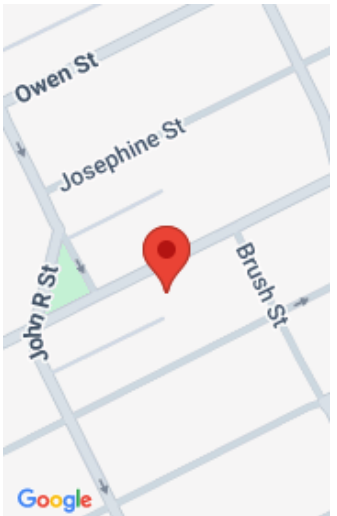

Call us now



Phone: (231)730-8781
Email: tuckerbennerteam@gmail.com
Address: 2747 Lakeshore Drive, Twin Lake, MI 49457



Basics

Category: Residential

Status: Active

Bathrooms: 3 baths

Lot size: 0.09 sq ft

Bathrooms Full: 2

Rooms Total: 4

Bathrooms Half: 1

Type: Single Family Residence

Bedrooms: 4 beds

Area: 2126 sq ft

Year built: 1910

Lot Size Acres: 0.09 acres

County: Wayne

Building Details

Building Area Total: 2126 sq ft

Architectural Style: Colonial, Contemporary, Traditional, Other

Heating: Forced Air

Roof: Shingle

Construction Materials: Aluminum Siding

Sewer: Public

Stories: 3

Basement: Full

Amenities & Features

Laundry Features: Other

Fireplace Features: Living Room

Interior Features: Pantry

Patio And Porch Features: Covered, Porch(es)

Cooling: Central Air

Flooring: Ceramic Tile, Engineered Hardwood

WaterSource: Public

Window Features: Replacement, Window Treatments

Fireplaces Total: 1

Fees & Taxes

Call us now

Tax Assessed Value: \$12,917
Tax Annual Amount: \$2,629

Tax Year: 2025

School Information

High School District: Detroit

Miscellaneous

CrossStreet: John R Woodward **Listing Terms:** Other, Cash, FHA, VA Loan, MSHDA, Conventional

Call us now