

2800, KIBBY, JACKSON, MI, 49203

<https://tuckerbenner.com>

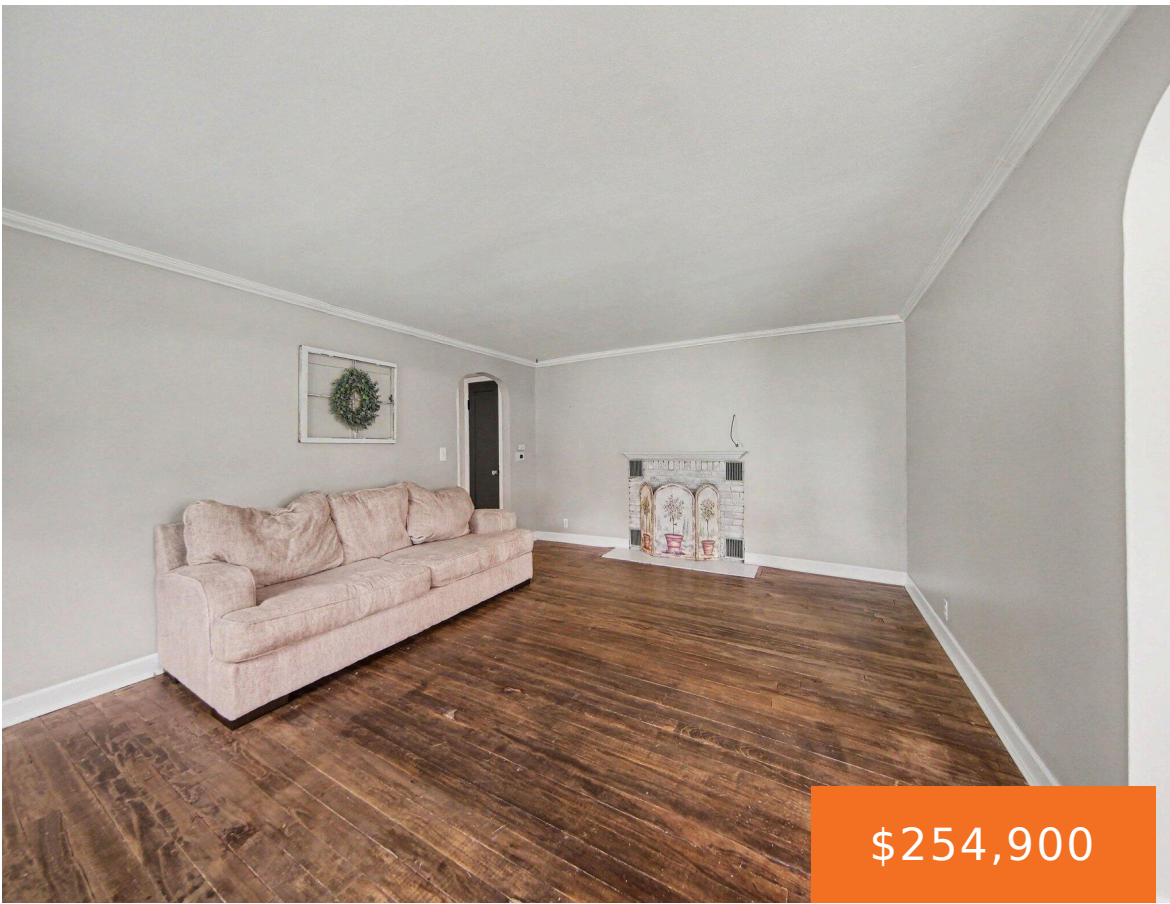

\$254,900



Welcome to 2800 Kibby Road, a rare find offering the perfect blend of country privacy and suburban convenience in desirable Summit Township! Situated on an incredible 1.95-acre wooded lot, this beautifully maintained home provides a serene escape right in the heart of Jackson. Step inside to find timeless hardwood style flooring flowing through a classic, [...]

- 3 beds
- 2 baths
- Single Family Residence
- Residential
- Active
- 1881 sq ft



Basics

Call us now



Phone: (231)730-8781
Email: tuckerbennerteam@gmail.com
Address: 2747 Lakeshore Drive, Twin Lake, MI 49457



Category: Residential

Status: Active

Bathrooms: 2 baths

Lot size: 1.95 sq ft

Bathrooms Full: 1

Rooms Total: 7

Bathrooms Half: 1

Type: Single Family Residence

Bedrooms: 3 beds

Area: 1881 sq ft

Year built: 1948

Lot Size Acres: 1.95 acres

County: Jackson

Building Details

Building Area Total: 1881 sq ft

Architectural Style: Ranch

Heating: Forced Air

Roof: Metal, Shingle

Construction Materials: Vinyl Siding

Sewer: Public

Stories: 1

Basement: Crawl Space

Amenities & Features

Laundry Features: Main Level

Parking Features: Detached

Garage Spaces: 2

Appliances: Built-In Gas Oven, Dryer, Refrigerator, Washer

Lot Features: Wooded

Fireplaces Total: 1

Flooring: Wood

Fireplace Features: Family Room, Living Room

WaterSource: Public

Interior Features: Garage Door Opener

Patio And Porch Features: 3 Season Room, Deck

Cooling: Attic Fan

Fees & Taxes

Tax Assessed Value: \$86,889

Tax Year: 2025

Tax Annual Amount: \$3,128

Call us now



Phone: (231)730-8781

Email: tuckerbennerteam@gmail.com

Address: 2747 Lakeshore Drive, Twin Lake, MI 49457



School Information

High School District: Jackson

Miscellaneous

Road Surface Type: Paved

CrossStreet: Strathmore and
LeLand Dr

Listing Terms: Cash, FHA, VA Loan, Rural Development,
MSHDA, Conventional

Call us now



Phone: (231)730-8781

Email: tuckerbennerteam@gmail.com

Address: 2747 Lakeshore Drive, Twin Lake, MI 49457

