

2801, PRIMROSE, NILES, MI, 49120

<https://tuckerbenner.com>

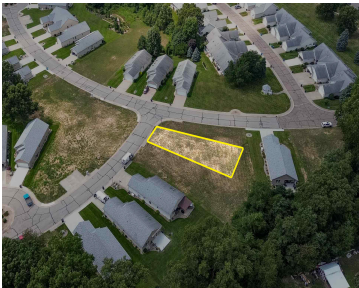

Build your next home or investment property on this prime corner lot in the established Sandalwood Trails neighborhood of Niles. Located in the Brandywine School District, this lot offers a great opportunity for new construction in a quiet, residential setting. With well and septic, and ample space for a custom build, this lot is ideal [...]

- 0 baths
- Lot
- Land
- Active

Basics

Category: Land
Status: Active
Lot size: 0.03 sq ft
County: Berrien

Type: Lot
Bathrooms: 0 baths
Lot Size Acres: 0.03 acres

Call us now

Phone: (231)730-8781
Email: tuckerbennerteam@gmail.com
Address: 2747 Lakeshore Drive, Twin Lake, MI 49457



Amenities & Features

Utilities: Natural Gas Available, Electricity Available, Cable Available, Phone Available, None

Fees & Taxes

Tax Assessed Value: \$1,034

Tax Year: 2024

Tax Annual Amount: \$10

School Information

High School District: Brandywine

Miscellaneous

CrossStreet: Bertrand

Listing Terms: Cash

Call us now