

282, CHESTNUT, BENTON HARBOR, MI, 49022

<https://tuckerbenner.com>

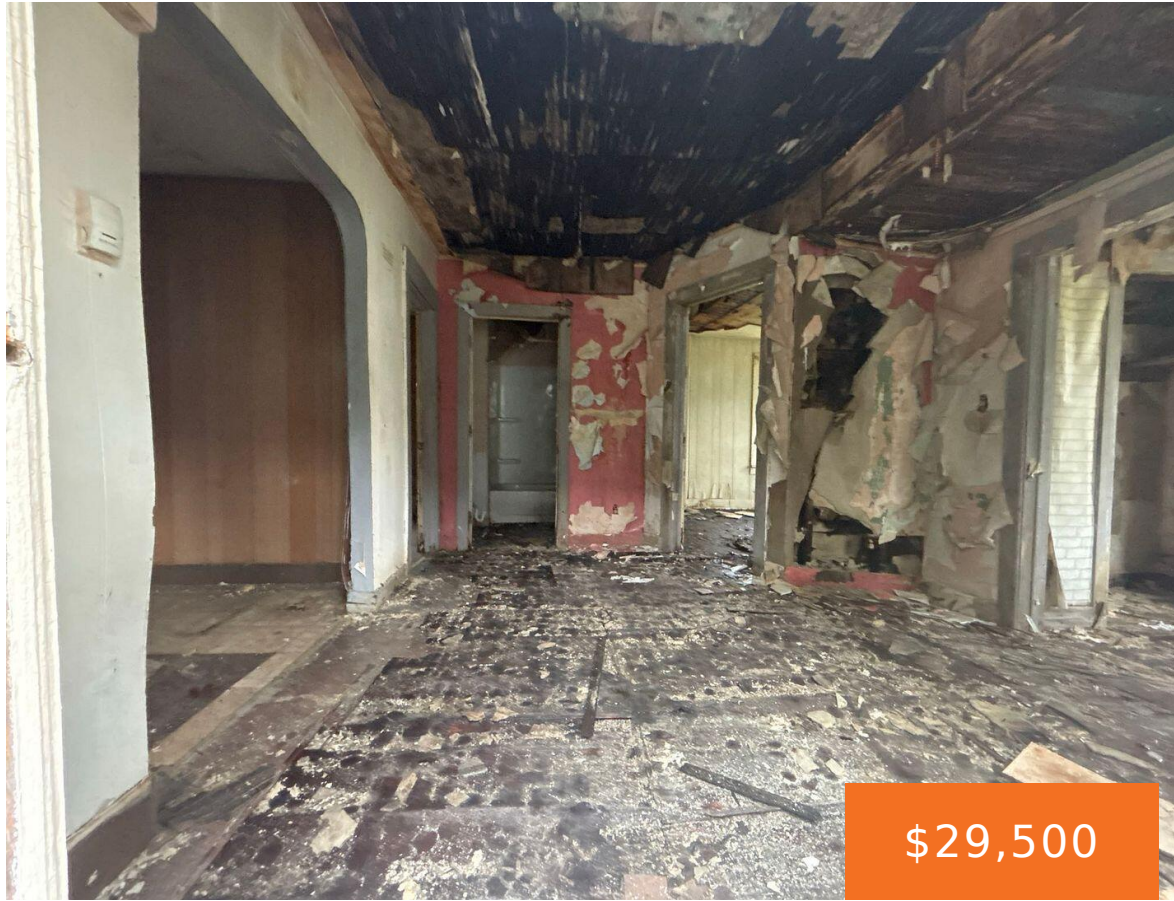

Opportunity to update, this value-add property offers strong potential for renovation. Just minutes from downtown, the airport, and under 10 minutes to the beach, the location adds long-term appeal. Conveyed via quit claim deed.

- 1 bed
- 1 bath
- Single Family Residence
- Residential
- Active
- 740 sq ft



Basics

Call us now



Phone: (231)730-8781
Email: tuckerbennerteam@gmail.com
Address: 2747 Lakeshore Drive, Twin Lake, MI 49457



Category: Residential

Status: Active

Bathrooms: 1 bath

Lot size: 0.12 sq ft

Subdivision Name: BELMONT ADD

Lot Size Acres: 0.12 acres

County: Berrien

Type: Single Family Residence

Bedrooms: 1 bed

Area: 740 sq ft

Year built: 1930

Bathrooms Full: 1

Rooms Total: 3

Building Details

Building Area Total: 740 sq ft

Architectural Style: Ranch

Heating: Forced Air

Basement: Other

Construction Materials: Vinyl Siding

Sewer: Public

Stories: 1

Amenities & Features

Laundry Features: Other

WaterSource: Public

Flooring: Wood

Fees & Taxes

Tax Assessed Value: \$26,200

Tax Annual Amount: \$883

Tax Year: 2024

School Information

High School District: Benton Harbor

Middle Or Junior School: Fair Plain Middle School

HighSchool: Benton Harbor High School

Elementary School: Discovery Enrichment Center

Call us now



Phone: (231)730-8781

Email: tuckerbennerteam@gmail.com

Address: 2747 Lakeshore Drive, Twin Lake, MI 49457



Miscellaneous

CrossStreet: Chicago Ave & Chestnut St

Attribution Contact: 855-456-4945

Listing Terms: Cash

Call us now



Phone: (231)730-8781

Email: tuckerbennerteam@gmail.com

Address: 2747 Lakeshore Drive, Twin Lake, MI 49457

