

2820, 19 MILE, CEDAR SPRINGS, MI, 49319

<https://tuckerbenner.com>

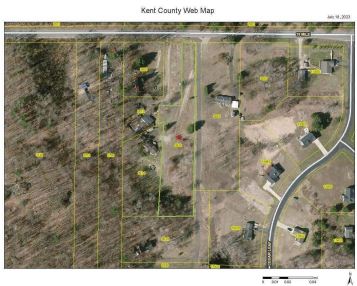

\$49,000



Are you tired of searching for a house that meets your needs? Here is your opportunity to build exactly what you want on almost 2 acres, just a quick 25 minute commute to Grand Rapids. This beautiful lot in the Cedar Springs school district is ready for you to start dreaming! You can have the [...]

- 0 baths
- Acreage
- Land
- Active



Basics

Category: Land

Status: Active

Lot size: 1.82 sq ft

County: Kent

Type: Acreage

Bathrooms: 0 baths

Lot Size Acres: 1.82 acres



Call us now

Phone: (231)730-8781
 Email: tuckerbennerteam@gmail.com
 Address: 2747 Lakeshore Drive, Twin Lake, MI 49457



Building Details

Current Use: Other

Amenities & Features

Lot Features: Buildable

Fees & Taxes

Tax Assessed Value: \$10,500

Tax Year: 2022

Tax Annual Amount: \$232.16

School Information

High School District: Cedar Springs

Miscellaneous

Road Surface Type: Paved

CrossStreet: Algoma and
Simmons

Listing Terms: Cash, FHA, MSHDA, Rural Development,
Conventional



Call us now

Phone: (231)730-8781

Email: tuckerbennerteam@gmail.com

Address: 2747 Lakeshore Drive, Twin Lake, MI 49457

