

2820, LEMUEL, MUSKEGON, MI, 49444

<https://tuckerbenner.com>

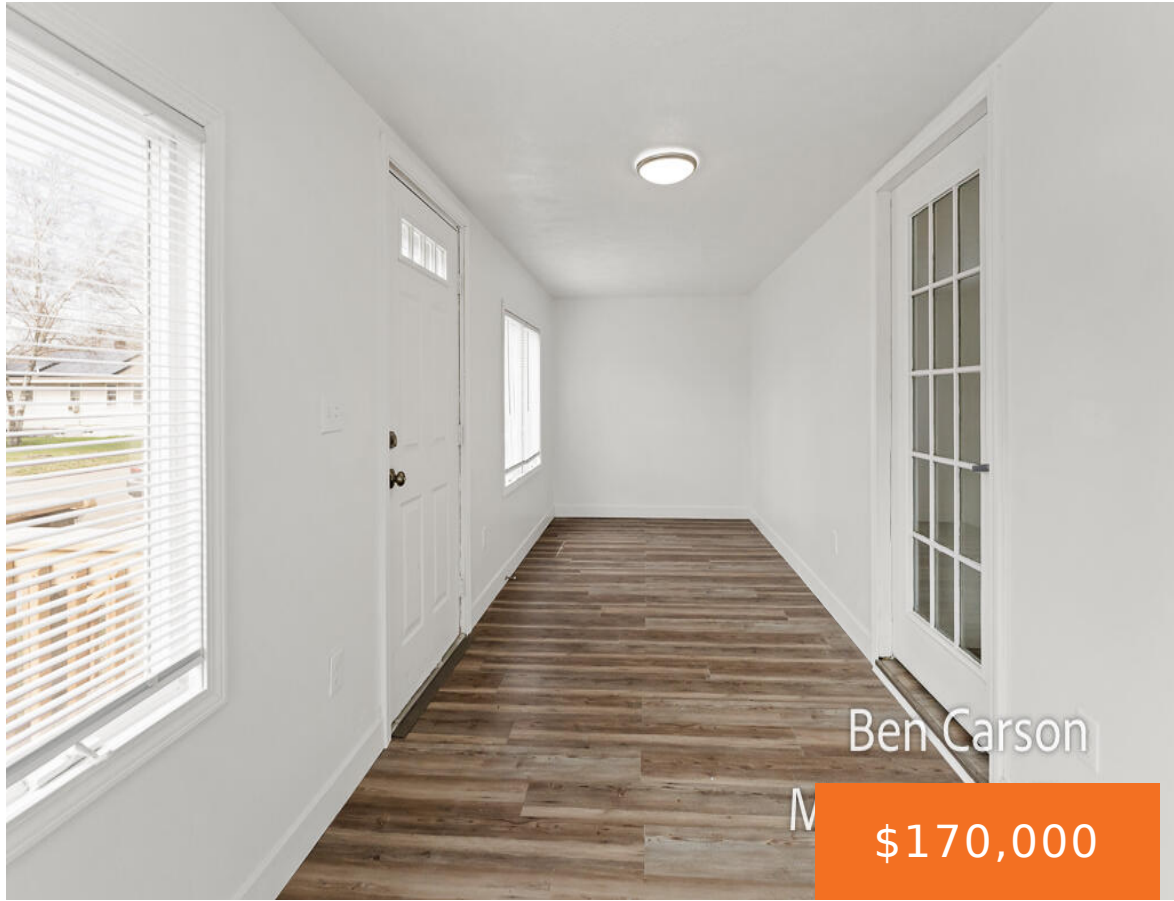

Fully renovated and move-in ready! This 2 bed, 1 bath home at 2820 Lemuel St has been updated from top to bottom with major improvements including new roof, siding, plumbing, electrical, insulation, windows, flooring, kitchen, bath, and water heater. Bright interior with modern finishes throughout. Full basement offers potential for additional living space. Home has [...]

- 2 beds
- 1 bath
- Single Family Residence
- Residential
- Active
- 960 sq ft

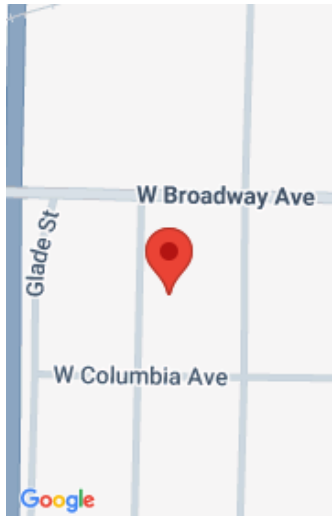

Call us now

Phone: (231)730-8781
Email: tuckerbennerteam@gmail.com
Address: 2747 Lakeshore Drive, Twin Lake, MI 49457



Basics

Category: Residential

Status: Active

Bathrooms: 1 bath

Lot size: 0.14 sq ft

Bathrooms Full: 1

Rooms Total: 5

Type: Single Family Residence

Bedrooms: 2 beds

Area: 960 sq ft

Year built: 1917

Lot Size Acres: 0.14 acres

County: Muskegon

Building Details

Building Area Total: 960 sq ft

Sewer: Public

Stories: 1

Basement: Full

Construction Materials: Vinyl Siding

Heating: Forced Air

Roof: Shingle

Amenities & Features

Laundry Features: In Basement

Utilities: Natural Gas Connected

Appliances: Range, Refrigerator

Window Features: Window Treatments

Flooring: Vinyl

WaterSource: Public

Lot Features: Level, Sidewalk

Fees & Taxes

Tax Assessed Value: \$27,364

Tax Annual Amount: \$1,345.14

Tax Year: 2026

School Information

Call us now



Phone: (231)730-8781

Email: tuckerbennerteam@gmail.com

Address: 2747 Lakeshore Drive, Twin Lake, MI 49457



High School District: Muskegon

Miscellaneous

Road Surface Type: Paved

CrossStreet: Lemuel St & W
Broadway Ave

Listing Terms: Cash, FHA, VA Loan, MSHDA,
Conventional

Call us now



Phone: (231)730-8781

Email: tuckerbennerteam@gmail.com

Address: 2747 Lakeshore Drive, Twin Lake, MI 49457

